PUBLISHED IN GRENADA COUNTY, BY AND FOR GRENADA COUNTY PEOPLE, THUS, THE NAME

The Grenada County Weekly

VOLUME FOUR — GRENADA, GRENADA COUNTY, MISS., THURSDAY, JUNE 26, 1941 — NUMBER FORTY-EIGHT

Seen, Heard and Told

By The Editor

As this is being written, the body of Mississippi's senior Senator, Pat Harrison, is being buried in Gulfport. That he enjoyed the confidence and esteem of his people could not have been better shown than by his unique record: he was never defeated in a race in the 35 odd years of political life. He had many close personal and political friends in Grenada, some of whom joined the huge throng that went to Gulfport Wednesday.

The trouble with all of those being mentioned for Harrison's place is that their feet are too small.

The old lady is spending about eight days at Hot Springs, but she will be back tomorrow (Friday), glory be. I must think a lot of her for I went over there and returned between 3 p. m. Sunday and 7 p. m. Monday. Traveling occupied twice the time that I had in Hot Springs.

The best cotton I saw was in the highlands of Tate and Panola counties, even better than the Arkansas part of the Mississippi Delta and better than the valley land of the Arkansas River.

George Lickfold from Tyler, Texas, airmails me to run for Senator, citing what a flour salesman did in Texas. My feet are too small.

Had a note from Herbert Allen who stated that he and his wife paid their respects to Senator Harrison as his body lay in state in the Senate rotunda.

The young vigorous Congressman should set a good exemple by volunteering before they send you boy and my boy to Asia or Africa.

I no', the old lady.

While Judge Johnson may turn a deaf ear to our suggestion, we make it anyway: that he apopint Hon. Rowell Billups to the U. S. Senate

Mrs. Mary M. Hooper, formerly a nurse at Grenada Hospital, now living in the swamps at Tallahoma, says she needs the GCW a dollar's worth. Good for you, sister Hooper.

Ain't they sweet.

Dr. Burd Horton is to leave for Miami, Florida on July 1st to take up his duties there. Good luck, Joe.

Grover Cunningham, ex-game warden, who wilted and died during the Johnson drough, visited our new place Wednesday.

Mrs. Jim Weed made us very happy this week with her six bits.

Saw Dr. Walker of the Memphis Veterans Hospital in Hot Springs. Physican, why don't you cure yourself?

As soon as the equipment already bought arrives, the GCW will be in position to serve its customers needing job work with greater speed and in greater variety. Our new place, with three times the floor space of the old Chinch Pen, will soon be full again.

Fred Griffin has torn down the old Chinch Pen. What will the poor things do, come winter.

Don't forget the racing events at the Fair Grounds Sunday. This time a small admission charge will be made. But the main racing will be on Friday, July 4th when there will be "big doings" there.

Homer Williams has now quit traveling and has gone back to nursing the grandbaby.

Miss Hattie Hammonds will receive the GCW during the summer months at her home near Newton, unless the Newton mail rider gets a taste of the GCW first.

Pictured opposite is the Official Family of the governing board of the county: the five members of the board, its attorney (who looks like a big Federal Judge), its clerk, and Sheriff Hayward who keeps order if anyone tries to start anything.

Congratulations to Aline Carothers upon living with Andrew 15 years. We always knew she was a noble woman.

Don't forget the big races in Grenada on July 4th.

dere miss penny lope, hav yu hurd frum mr robby sun sense he went to chicergo. I ant hurd nuthing xcep a tella fone call.

Red Briscoe, Sax Weir or Burd Horton are not candidates for appointment as senator.

Mitchell is still at Parchman.

Eddie Davis, our cherished two bitter, paid in another 25c recently.

Grenada City Schools Faculty 1941-'42

John Rundle, Superintendent.

High School

J. C. Hathorn, Science, Principal and Coach.

Miss Hattie Hammond, Study Hall Supervisor.

Miss Estell Turner, English.

Miss Kathryn Wilson, Home Ec.

Miss Adelle Shows, Commercial.

Miss Mary Haynes, Mathematics.

Miss Jeffie Windham, Home Ec. and Science.

Miss Lucile Owen, Social Science.

Miss Mary Stephenson, English and Social Science.

Spivia McCulloch, Commercial and Mathematics.

Miss Mary E. Lyons, Librarian.

Miss Lucile Pierce, English and Foreign Language.

Archie F. Stubbs, Diversified Occupations.

Miss Inez Donaldson, Piano and Voice.

Roger Dollarhide, Band.

Mrs. J. C. Hathorn, Expression.

Elementary School

Miss Lizzie Horn, Principal.

Miss Addie H. Barrow, Study Hall Supervisor.

Amos J. Slaton, Science and Coach.

Miss Virginia Clement, Social Science.

Miss Faye Jordan, English.

Miss May Boswell, Junior High Mathematics.

Miss Mary Phillips, 6th grade.

Miss Minnie Lou Scisson, 6th grade.

Miss Annie Strahan, 5th grade.

Miss Vivian Williams, 5th grade.

Miss Nancy Halbert, 4th grade.

Miss Onida Ellzey, 4th grade.

Miss Blanche Batton, 3rd grade.

Mrs. H. O. Thompson, 3rd grade.

Mrs. Johnnie Wylie, 2nd grade.

Miss Alberta Johnson, 2nd grade.

Miss Ruby Hard, 1st grade.

Miss Mabel Walker, 1st grade.

Miss Olivia Wilkins, Primary and Public School Music.

WARNER ON EXECUTIVE COUNCIL

Grenada friends will be interested to know that Shep Warner, of Grenada, was elected a member of the executive council of the student body of the Y. M. C. A. graduate School held at Blue Ridge, N. C. recently.

Avent McElwrath admits that he has a sorry crop, but no sorrier than J. G Bingham's.

In another month, all "charter members" will be due to pay in some more money.

dere mr top, I expec thet mr tom heel man will b pointed the next siniter. my corse mr rowel bilups urned the pintment.

Mrs. Mary Smith Died At Hospital Last Sunday

Mrs. Mary Morris Smith, 52 years of age, of 512 Memphis Street, well-known and respected business woman, died at the ESM Hospital at 11:50 a. m. Sunday of complications following an illness of three months. She was the wife of William C. Smith, widely known in political circles throughout the parish and proprietor of Smith's Paint and Furniture Store on Memphis Street.

Mrs. Smith was born in Graysport, Miss., and was educated in the public schools in that town. With her husband she moved to Bogalusa from Laurel, Miss., in 1922 and in 1931 opened a dry goods and notions business on Austin Street under the name of Mrs. Mary Smith's Store.

The deceased was a member of the ESM Methodist Church and at one time served as Conductruss in the local order of Easter Star.

Besides her husband, Mrs. Smith is survived by one son, Robert Smith, of Mobile, Ala., one brother, F. B. Morris, of Brookhaven, Miss.; one sister, Mrs. H. G. Anderson, of Graysport, Miss., and one granddaughter, Mary Jean Smith.

The funeral service was held on Monday afternoon at the G. F. Poole Chapel and ESM Methodist Church. Special rites were conducted at the chapel and the cemetery by members of the local order of the Eastern Star. The services were conducted by Rev. J. B. Grambling and Rev. A. C. Ingram. Interment was in the Ponenath cemetery with the G. F. Poole Mortuary in charge of the arrangements.

HOLY COMMUNION

The Holy Communion was celebrated at All Saints Episcopal Church Tuesday, the occasion was St. John the Baptist's Day. The Woman's United Thank Offering was received.

FOURTH BLOOM

The fourth bloom brought to the GCW office was from the field of Vollie Pearson, an energetic colored tenant on the farm of J. G. Bingham, north of Grenada.

If wishing for rain would get it, we would have a gully-washer and a chunk-mover.

IMPORTANT NOTICE

All young men, who have become twenty one since Oct. 16, 1940, will register at only one place and this will be at the Local Board office in Grenada. The office will be open from 7 a. m. to 9 p. m.

Who's At The Hospital

BY AINT THEY SWEET

Patients in Grenada Hospital: Mr. C. A. Perry, Grenada; Mr. L. E. Holt, Coffeeville; Miss Ruby Carroll, Minter City; Mrs. L. J. Ross, Scobey; Mrs. L. T. Lacey, Charleston; Mr. Luther Wright, Coffeeville; Zelda Leigh Powell, Duck Hill; Mr. John L. Germany, Coffeeville; Miss Elizabeth Wolfe, Grenada; Mr. Burton Miles, Beilfountain; Miss Eula McCorkle, Vaiden; Mr. C. F. Ward, Webb; Mr. George Eudy, Beilfountain; Mrs. H. B. Hankins, Caselia; Miss Inez Carroll, Carrollton; Mr. W. V. Moore, Oakland; Mr. John Bradley, Grenada; Franklin, Farley and Eleanor McDevitt, triplets seven months old, Bruce; Lawrence Chandler, Calhoun City; Mr. Will Baker, Grenada, Rt. 4; Miss Ruth McKibben, Pittsboro; Mrs. Bill Clark, Carrollton; Miss Eula Thomas, Tutwiler; Mr. J. H. McDaniel, Carrollton.

Patients dismissed from the Hospital: Dale Harper, Grenada; Mr. J. S. Anderson, Oxford; Miss Tennie Lonz, Carrollton; Mack D. Wilson, Emora; Sarah Jean Blaylock, Grenada; Miss Inez Carroll, Carrollton; Paul Carroll, Carrollton; Mrs. W. R. Hardy, Bruce; Mrs. W. L. Deloach, Greenwood; Mary Virginia Peeler, Calhoun City; Mrs. Rodell Tribble, and baby girl Grenada; Lawrence Chandler, Calhoun City; Adale Calvin, North Carrollton; Bobby Townes, Grenada; Mr. J. T. Thomas, Grenada; Miss Annie Bell Davis, Vaiden; Rev. E. G. Potts, Chester, Miss.; Mr. John Adams, Greenwood; Bobby Leggett, Grenada; Mrs. Earl White Grenada.

SHELBY BOUND

James Oliver McMahan, Route 3, Grenada, and George Edward Rounsaville, Route 2, Big Creek, have been ordered to report to Camp Shelby on July 7.

NEW AWNING

Doak Hardware Company has installed an awning about four feet by four feet over one of the windows in the office of that fine business institution.

Thus Grenada Grows.

There is no doubt now that Bilbo is sweet papa skeeter so far as patronage is concerned. Goodbye, Roll-em Wall et al.

Historic Structure Grenada Hotel Changes Hands

Effective June 16, the Grenada Hotel was sold by Mr. T. L. Densmore to Mr. H. L. Hudson of Opp, Alabama and Mr. W. H. Bailey, of Dothan, Alabama for an undisclosed consideration.

Mr. Densmore has owned and operated the Grenada Hotel, located adjacent to the I. C. Depot, since the death of the late Mr. Jim Rucks, a matter of twenty odd years. During his tenure, he has made great improvements in the hotel.

Messrs. Hudson and Bailey own Hotel Martin at Dothan, Alabama, and Mr. Hudson owns the Covington Hotel in Opp, Alabama. They plan to spend several days each month in Grenada. Mr. W. T. McKinney, 28 years of age, now managing a hotel in Montgomery, Alabama, will take charge of the management of Grenada Hotel on July 1st. In the meantime, Mr. Densmore will be in charge. No changes in personnel is now contemplated by the new owners.

The transaction was a "lock, stock and barrel" sale, but did not include the land which belong to the Illinois Central System.

Goodman Thanks Colonel W. B. Hoffa

J. A. Goodman of Grenada Industries has written a word of appreciation to Col. W. B. Hoffa as follows:

"Mr. W. B. Hoffa,
Grenada, Mississippi,

"Dear Mr. Hoffa:

"It has just come to my attention that the new street in front of the mill is being named Hoffa Street.

"This is certainly an honor, and surely an indication of the community's appreciation of your whole-hearted and devoted service to the City of Grenada. The street will be a great addition and a fine improvement. It, no doubt, will be here long after you and I are gone; however the name will remain, and no doubt this new street will gladden the feet of the hundreds of workers who probably do not realize today what extent they are indebted to you for your great interest in helping to establish our industry in the City of Grenada.

"May Hoffa Street be a path of happiness for all of us.

"Sincerely,
"Grenada Industries, Inc.
"J. A. Goodman."

THE STORK FLEW BY AND LEFT . . .

a little girl, Sylvia Anette, for Mr. and Mrs. Rudell Tribble, June 20, 1941 at Grenada Hospital.

J. C. Dabney Explains Huge Expansion of Phone Plant

From Fort Jackson, South Carolina, to Camp Polk, Louisiana, and from Fort Knox, Kentucky, to the Key West, Fla., naval base, the Southern Bell Company is meeting the challenge of the greatest engineering, construction and installation assignment in its history, Manager J. C. Dabney said today.

He pointed out that military and naval establishments, accommodating hundreds of thousands of officers and men, have required the speedy installation of elaborate telephone systems. And the complexity of the telephone job often has been increased, he explained, by the comparative remoteness of the sites for these highly important defense establishments.

Provision of new service is but one phase of the present telephone assignment. Later this summer, the nation's greatest maneuvers, to be held in the nine states served by Southern Bell, will be coordinated and directed largely by telephone over existing and specially constructed lines, Mr. Dabney stated.

The Aircraft Warning Service, in which civilian observers located at stratagic points report the presence of "enemy" planes, functions entirely by telephonic communication over existing facilities.

Mobilizing materials and equipment for the huge telephone defense undertaking was a major problem in itself; provision of skilled manpower for the various emergency assignments was another. But schedules for telephone construction and installation have been met, Mr. Dabney asserted, largely because experienced telephone men and women accustomed to facing emergencies, have learned many valuable lessons in restoring service fter fires, floods and storms.

According to Mr. Dabney when a decision is made to build a military establishment, telephone workers begin preparations for their part of the job at once. Engineers size up the situation, determine the amounts and types of equipment which will be needed and the Western Electric Company, the Bell System's supply agency, tentatively schedules the switchboard, the distribution cable and other items the project may require.

As the camp plans become more definite, the "go" signal is given to the manufacturing and construction organizations. Often by the time the actual order is placed much preliminary telephone work already has been completed.

In addition to the actual provision of facilities, Southern Bell people are advancing the defense program in other ways, Mr. Dabney said. Many already have been called for active military service and of these a number hold responsible rank in the Signal Corps where their technical telephone knowledge has proved valuable.

Mr. Dabney revealed that the following telephone men from Mississippi are now on active duty in the armed services:

James E. Black, Hattiesburg; P. R. Different, Greenwood; V. T. Gillham, Jackson; C. T. Hana, Jackson; V. K. Henry, Jackson; W. E. Ragland, Greenwood; A. J. Wetzel, Hattiesburg; Paul G. Wright, Jackson; W. B. Greene, Jackson; T. P. Moore, Hattiesburg; E. J. LaVelle, Jr., Hattiesburg; G. D. Wood, Jackson; P. H. Jones, Jackson; J. L. Carpenter, Greenwood; G. B. Branch, Jackson; C. B. Jones; H. M. Curry, Meridian; Melvin Myers, Jackson; M. D. McWilliams, Jackson.

Telephone workers' cooperation in

(Continued on page 8)

These Gentlemen Manage Grenada County's Finances

J. P. PRESSGROVE
Clerk of The Board

D. A. WILLIAMS
President of The Board

S. C. MIMS
Board's Attorney

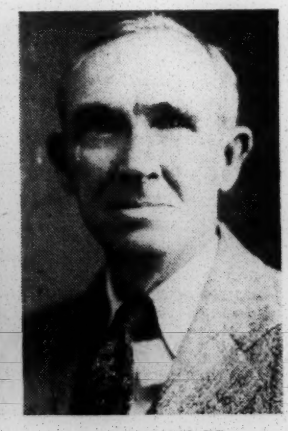

T. T. HAYWARD
Sheriff

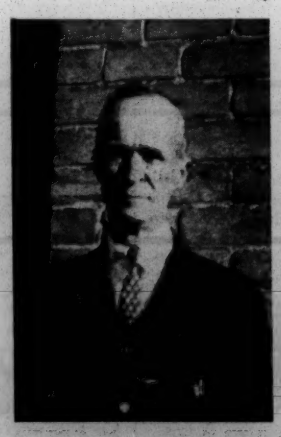

L. P. HORTON
Member District One

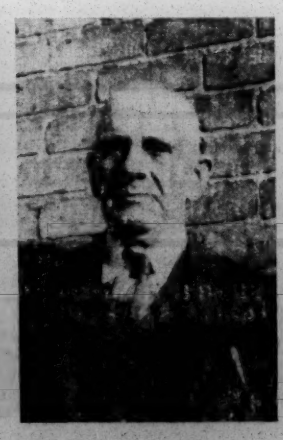

GEORGE CHAMBERLAIN
Member District Two

J. B. STRIDER
Member District Four

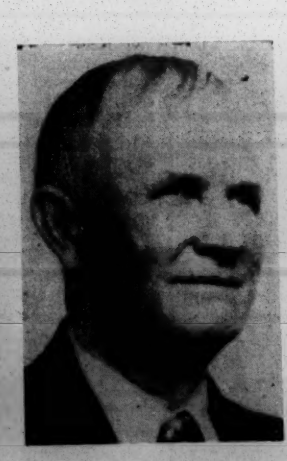

J. L. ELLIOTT
Member District Five

Turner Reunion Held At Eden Church

By MRS. M. S. WALKER

Those from here attending the Turner Reunion at Eden Church in Carroll County Sunday were: Rev. G. T. Sledge, his sisters, Mrs. J. R. Wilson, and Monica Woodfolk, of Arkadelphia, Mrs. M. S. Walker, Mr. and Mrs. J. C. Sledge and Mattie Helen Sledge.

This reunion marked the fourth annual meeting of the Turner clan at this place of worship organized and built by their forefathers and held sacred to the memories of their many descendants. A splendid picture of the saintly old patriarch, Simon T. Turner with his wife, Martha Ann Eddins, and their ten children taken at the beginning of the Civil War hangs at the back of the pulpit. The only member of this group now living is S. D. Turner, of North Carrollton, now ninety years young and loved by all that know him.

About 150 attended Sunday. Rev G. T. Sledge, a grandson of the old patriarch, preaches and other grandsons take an active part. The beautiful woods around the church re-echo with the same hymns of the sweet long ago.

After services a bounteous dinner was spread on the long table, then the visiting, sweet communion of blood ties nothing stranger.

GRENADA COUNTY WEEKLY

W. W. WHITAKER ..... Editor
MRS. W. W. WHITAKER ..... Publisher

Entered as second class mail matter at the post office at Grenada, Miss., under Act of Congress of March 8, 1879

Subscription Prices: $1.50 per Year in Grenada County and Vicinity; $2.00 per Year for others. Subscriptions are Payable Strictly In Advance.

"Grenada County News A Specialty; Other News Used Only in Emergencies"

THURSDAY, JUNE 26, 1941

What's Going On In Grenada

This is the seventh of a series of articles dealing with the industries and institutions of Grenada which make for Grenada's progress and prosperity. These articles, too, will answer the pessimist who says, "We aint got nothing in Grenada."

We are attempting to cover the industries and institutions that were not in exisence in 1936 when we wrote a similar series of articles.

Grenada County

While Grenada County could hardly be called an industry and it might not be called an institution, it is one of the greatest disbursers of money in the community. Exclusive of payment for debt service, it paid out about $227,000.00 during the last audit period, and most of this went for salaries and labor and the remainder for materials, most of which was bought locally. The audit published elsewhefe will give the details of these expenditur expressed in general terms.

Grenada county gives steady employment with good pay to its elected officers and their deputies; it furnishes subsistence to several score of indigent persons; it gives regular employment to several regular men in each of the road crews of the five districts and casual employment to many men in each district during the year under review, that is 1939-1940, about $75,000 was spent in road maintenance alone; it buys from the hardware dealers, from the druggists and the equipment dealers, and is one of the best customers that we printers and publishers have.

Educational costs were about $74,000.00. 32 white teachers received $21,310.00; 50 colored teachers received about $7,500; the 32 truck drivers received over $17,000.00. The county pays the City Schools nearly $20,000.00, which sum represents nearly one-half of the revenues received by City Schools.

As for revenue, many of us who kick upon the "high" advalorem rates fail to realize that nearly half of the total revenues of the county comes from that source. Gasoline taxes alone are about one-third of the advalorem taxes, while the privilege taxes on automobiles amount to about one-sixth of the advalorem taxes.

Grenada county is in "good shape" financially notwithstanding the pessimists who think that our county is hellbent for the bow wows. The additor's report revealed that its assets exceeded its liabilities by $818,000.00 plus. An institution with a surplus of that amount is far from bankrupt. Grenada county's credit is excellent, and this good credit was demonstrated when its last issue of bonds sold on a 2½ percent basis. No mismanaged institution can borrow money for 2½ percent. Those who invest their money in large amounts are perhaps more careful than those who invest in small amounts. Bond dealers go into every phase of a county's business, and when they buy a county's bonds on that low basis, that purchase shows better than any other test the county's financial stability.

While the pessimists were howling about the huge bonded debt of Grenada county, Grenada county was pulling steadily out of debt. Grenada county's bonded debt is LESS than HALF what it was ten years ago. October 1, 1930, this county owed $850,700.00; October 1, 1940, it owed only $411,000.00. This reduction of debt took place after many things, including mules, farming implements, household goods, etc., were taken from the tax roll. During the identical period when the debt of the federal government was quadrupled, the debt of Grenada county was cut in half.

The inevitable and inescapable consequence of the exemption of homesteads from taxation (except the taxation for debt service) is that the tax rate will increase on non-homestead property. In the eastern section of the county, the tax rate on homesteads is considerably less than 10 mills.

Expenditures for all purposes in Grenada county have decreased about 40 p rcent in the past ten years. The total expenditures in the year ending October 1 1930 were $507,530.00; for the year ending October 1 1940, they were $311,476.00.

Reverting to the great amount of employment the county provides, it should be remembered that the government, with the cooperation of the county, has provided infinitely more employment than the county has provided. The county, for example, will pay office rent of say $25.00 a month and the WPA will employ a large number of women sewers; the county will furnish equipment and perhaps two men and the WPA will furnish all the labor. While we have no figures available, we venture the assertion that, by cooperation with the WPA the government has paid out 15 or 20 to 1 paid out by the county. WITHOUT cooperation from the county, no work would be done.

As for accomplishments, one has only to contrast the road system of the county today with the road system of ten years ago. If a personal reference will be excused, let me say that I was supervisor in District five ten years ago. I thought I did SOMETHING when I graveled about six miles of roads, without a bond issue, and strictly with gasoline and tag money. "My" little roads have been regraveled, and EVERY other road in the district has been graveled, some sections twice. Similar improvements, if not so comprehensive, have been made in other beats.

For each of the many years of the past the creditors of the county have had to wait from two to six months to receive their money. That cycle is passing rapidly. The county will soon be upon a strictly cash basis.

In six of the ten years which we are discussing, four of the five supervisors now serving, the Chancery Clerk now serving and the Board's Attorney now serving, served this county. Those gentlemen constitute the governing body of the county, and to them should go much of the credit for extricating Grenada county from debt and much of the credit for rapidly bringing Grenada county to the enviable position of a "Cash on the Barrel Head" county.

Big Day On Fourth

Let's all support the horse races to be held here on the 4th.

A few of Grenada men and several from other towns have freely given their time and money to give the people something to see.

No use of Grenada folks driving 50 and 100 miles on that day when they can go out to the Fair Grounds and see just as good races as one could see anywhere.

Good, clean entertainment for all.

Several out of town horse owners are thinking of keeping their horses here during the fall and winter months—which will bring additional money to Grenada. —A good advertisement for Grenada. Loud speakers will be installed—Music.

Let's all help by attending these good races on the Fourth by going out to the Fair Grounds and spending a pleasant afternoon.

Food Stamp Plan

Senator Theo. G. Bilbo was instrumental in securing the passage of an amendment to the relief appropriation bill providing for an additional fifty million dollars for the food stamp program in connection with the surplus marketing administration.—Clarion-Ledger.

Maybe Grenada county and other counties in the Fourth Congressional District, heretofore orphans, will get some of this. It looks like every other district in the State is now being served.

Tom Hederman merits the honor of receiving the temporary appointment as U. S. Senator.

FROM A REBEL HILL TOP

By The Grenadier

In the northwestern section of Pennslyvania there is a region which is the scene of a story told to me in Philadelphia. In the days before the Civil War farming was none too good in the rocky, hilly country in that region of the Appalachian Mountains.

One man in particular gave up the arduous struggle to make a living under what he considered too adverse circumstances. He decided to go west, and prospect for gold, in Nevada and California. In addition to the usual rocky, and hilly conditions which prevailed locally he had a special complaint against that region of Pennsylvania. His water was particulrrly bad. In fact, there was an offensive scum on the surface of the small creek on his land, and his cows would not drink this water.

So he sold out, and started for the far west, with the fervent hope of making his fortune. We do not know what became of his farmer. But what became of his farm is quite a different story. The offensive scum which covered the surface of his creek, and to which the cows naturally objected, was PETROLEUM!

The name of that farm today is Oil City, Pennsylvania. It was the origin of the great Pennsylvania oil industry. And to this day the great oil companies urge us to use Pennsylvania oils for lubricating our automobile engines, because of their superior qualities for roleeting metal surfaces against fricton.

Of course the moral of the story is obvious. There are always opportunities around us if we will only utilize the sense with which our Maker endowed us so richly. But we always think of these lessons as being applicable to someone else, or to some other county or state, or country. How could anything like that apply to Mississippi, for instance.

In my personal opinion, there are more opoprtunities right here in Mississippi, than exist in the average state in this country. In my travels around Mississippi, in recent months, I have seen several excellent opportunities where an averace citizen could make some real money—provided he was willing to WORK! But quite often it is the outsider, the stranger, who sees the opportunities, and who has the initiative, the aggressiveness and the incentive, to convert them into cash.

A striking instance of just what I have in mind was related to me, in my hotel room in Grenada, by the shrewd gentleman who is mayor, editor, and general major domo of the city of Collins, down in Covington County, Mississippi. Jimmie Arrington does not mind telling one on himself, in addition to the excellent yarns he spins about his loyal friends. One thing about Jimmie's humor, that appeals to me especially, is the fact that it is never barbed at the expense of any of his legion of friends and acquaintances.

All over the South, one may currently see saw mills operating, early and late. The production of lumber is greatly stimulated by the current defense boom. But it is a long time since there was much timber cut in Covington county, the mills having folded up in that part of the state tweny years ago.

Just recently, a stranger came into Jimmie's office, and inquired of His Honor as to the possibilites of geting about twenty million feet of timber in Covington caunty. He wanted at least that amount, or more if it was available.

Mayor Arrington replied immediately that there was no timber in Covington county, that it all had been cut out many years ago, that the mills had been dismantled and moved away. While the stranger engaged him in conversation, Jimmie began to wonder if his report on Covington timber having all been cut was still true.

To make a long story—and a true story—short: Mayor Arrington started to make some inquiries around Collins. He got busy (which is nothing unusual for him) and went out into the county with the stranger on a survey. In a short time he assisted in securing options on twenty million feet—and evidently they will be able to increase this amount considerabl.

Yet, with the prices higher than they have ben in many years, and with an unlimited present market for lumber, there was no one in Covington county with the vision to capitalize on what was staring all of them in the face, every time they went out of their homes. They literally couldn't see the woods for trees.

Thanks for this story Jimmy. We are writing it, looking out at the beautiful trees on the lawn around the Capitol building in Washington. It was their attractiveness which reminded me of this incident, for I had mislaid my notes on it. I am just going over to the Senate press gallery. The Senate is in session tonight, and I surely wish you were coming along.

No one need stray to Mandalay,
To Nome, or modern Rome:
To seek their fortune in this world
It may lie near at home.

The Trend of The War

By HERBERT B. ALLEN

Gettysburg, Pennsylvania, June 23, 1941

Eighty years ago, all the South held its breath while the magnificent armies under Robert E. Lee were sweeping up the valleys leading into Gettsyburg, from Maryland and Virginia, along which I have driven this evening. Tonight in Gettysburg, as over all the world, we hold our breath while the shock of two great armies in mortal combat again reverberates throughout the universe.

Late Saturday night, on returning to Washington from conversations with officers at the United States Military Academy in Annapolis, Maryland, I learned of the German declaration of war. What is the significance of the German attack on Russia? For many months, in the columns of this paper, I have written of the conditions of terrific strain under which Germany is laboring. There were definite manifestations of this strain in several parts of the world.

The series of needless invasion in the Balkan peninsula were particularly significant. But the internal situation in Germany is such that the population must be kept in a state of false excitement in order to divert their attention from he perilous positoni into which Hitler has now led them.

To readers of the war news who are not personally familiar with the politics, commerce and geography of Europe, it has appeared that Germany was everywhere victorious, and that Britain was correspondingly unfortunate, to say the least. But exactly the reverse of it has been the case. For Yugoslavia, Rumania, Bulgaria, and Greece, were delivering all the economic materials they could produce, and we,e shipping them to Germany. So Germany could not increase, but naturally would decrease, these Balkan supplies by carrying war to those regions.

But Hitler has a great army mobilized. He cannot allow it to rust too long, or allow restlessness to ruin its morale. A great munitions machine is turning out supplies for it—German industry, geared to war status, is depending upon war being wagedMand so Hitler has to keep his vast snowball rolling, or it will crush him. He cannot stop what he has created until it shatters itself against defeat.

Every advance by the eGrmans created a greater strain on German transportation lines and fuel supplies, opens their flanks to attack by hostile populations, when the tide definitely turns against the Nazis. And so the British strategy has been to draw Hitler farther and farther away from his bases at home.

England, by a superhuman effort, transported armies from New Zealand, Australia and India across the Indian Ocean. Other armies were sent from Britain, around the vast distances of the Cape of Good Hope, thru the Red Sea, and Suez, to Egypt.

With the magnificent aid of the Royal Navy and the RAF this Anglo-Australian army fought the greatest blitz yet seen, when they rolled up the Italians like a Moslem prayer rug. The psychological effect of this in Germany was tremendous, and the primary bjectives of the North African campaign were a complete success. For in order to restore Axis prestige, at home and among the conquered nations, the German's solid ranks in northern Europe were broken for the first time, and the pressure on the English Channel relieved.

England does not have the great issues at stake in the Near East which the American newspapers are forever writing about. She had little to lose in the Balkan peninsula, and not too much in the Near East. The oil in Irak is important, but commentators fail to distinguish between crude oil at the wells, and refined oil for use in Germany. For Germany does not have either tankers in which to carry the Near East oil, nor refineries with which to refine it, even if it did fall into German hands.

This writer was once in the intelligence service in Germany and Russia, where the present conflict is commencing and has studied these countries at first hand. Therefore a few elementary facts may aid the reader in understanding the real motive for the attack on Russia at this time.

Germany is the central region of Europe. To the west are the densely populated manufacturing and exporting countries, which are more prosperous than Germany, and which Germany regards with great enevy, because of their wealth and presetige, and their superior culture and civilization. Being unable to compete successfully with these prosperous neighbors, her aim in that direction has been to destroy their cities and their industries, crippling them so as to eliminate future competition commercially.

But to the east are comparatively backward agricultural nations. Here Germany has great potential markets for her manufactured goods, and sources of food and raw materials. This is the reasonable direction for German expansion, from the Germany point of view. But it was not the intention to invade the east, until the west had been pulverized and destroyed.

But the unforeseen failure of the Germany Luftwafe to stand up against British aviation caused sensational miscarriage of Nazi plans. The entire German venture is in jeopardy An iron ring surrounds her now as it did in the first world war, and it is surely stranging Germany. Simultaneously there is the increased effort by American industry, also bent on German destruction.

Therefore Germany mu t now take the extreme risk of attacking Russia in order to get the supplies she so desperately needs in order to carry on at all, with her present high rate of consumption of war materials and food for her mobilized armies. No action reveals so clearly the extremely critical situation within Germany.

A few weeks ago I predicted that the RAF would commence a terrible pounding of Germany in June of this year. That has now commenced in earnest. Few people realize how valuable is the great Ruhr region, the Pittsburgh of Germany, in which most of Germany's munitions are manufactured—the home of her heavy iron and steel industry. These industrial cities are less than 225 miles from English airdromes.

Canadian training fields are turning out complete crews to man the RAF fighter and bomber squadron with ever increasing speed. With the increase in American aviation production, plus the fact that the longer the Canadian schools are in operation, the greater the number of pilots Canada can send across to cripple Germany, there was never a time when the Germans could so little afford to release their aviation for use on the eastern front. Any layman can appreciate this fact, and any one with any military education cannot fail to grasp its significance

Last month I wrote that the turning points of the war had already been reached. I cited the Hess incident, the sinking of the Bismarck, and the capture of Crete, as the turning points. The Hess incident indicated the critical crisis within the Nazi command: the Mismarck's loss was a tremendous psychological blow to Germany morale: and the Crete incident turned American thought finally into the most serious channels, enabling the President to make his famous declaration of the war emergency.

It now becomes clear as to why Hess broke with Hitler. The rupture foreshadowed something of tremendous importance which was about to break, which Hess had opposed so strenuously that his life was no longer safe from Hitler's enmity. For no mad lives when he has incurred Hitler's enmity, and Hess knew just where he stood.

And that break turns out to have been Hess' opposition to this Russian adventure, which broke Hitler's firm declaration tht he would not be drawn into a fight on two fronts. But conditions inside Germany, conditions which even Hitler can not control, compelled him to do something desperate—and that was, to attack Russia, in the hope of obtaining materials and food with which to carry on the war.

Germany was beaten from the day the greatly outnumbered pilots of the Royal Air Force drove the Nazi Luftwaffe out of the air, in daylight. Germany never expected the war to go beyond last Fall. The pilots of old England doomed their hopes of victory—they cannot get peace from England they have no choice but to go on! Hitler cannot turn back now. He cannot control anything but the German forces. The Royal Navy is holding the line. The United States Navy is quietly taking over on this side of Iceland. The American people at long last understand the true meaning of the German menace.

The world is now in balanced equilibrium. The swing, from this month on, will bring Britain into the ascendancy. The factors necessary for final victory are these. Every ultimate effort in Canadian training centers to produce pilots trained to the highes degree of skill: the Royal Navy to hold on until the RAF is paramount in strength and numbers: the United States Navy to take over the North Atlanic sea lanes. American industry to turn satisfactory fighting and bombing plane models over to Detroit production engineers, who will then produce the numbers which the British require. All of these things are in process of materialization. The last two are evolving much too slowly. But it was the same in the last war.

In 1917 I was in the War Department for several months, watching the painfully slow progress American industry made. And the aviation manufacturing effort last time was a total flop. But it will not be a failure this time. The nation will see to that.

Major General Henry H. Arnold, who was a major in the War Department when I was a first lieutenant, saw all of those mistakes made during the last war. He will not permit them to occur this time. He is not only the general officer commanding the U. S. Air Corps, but he is now third deputy Chief of Staff of the United States Army. This time the Air Corps will come through.

UNDER THE MAGNOLIA TREE

By Herbert B. Allen

One of the sorriest figures in the United States today is the one time colonel, Charles Lindburght At long last, the public knows Lindburg as he has always been known by flying men, and by the newspaper fraternity.

In the army Lindburg was never liked by his fellow pilots. In the newspaper world he was one of the most disliked personalities that reporters have had to deal with in recent times.

His general unpopularity among his fellow men, and among those who were really in a position to konw his capabilities, was a sore point with Lindburg. In my opinion it accounts for his actions as no other motive possibly could.

In these times, when military aviation is paramount in the national mind, our War Department demonstrated its considered judgment of Lindburg when it conspicuously failed to call him into active servce in the Air Corps, in time of national crisis.

It is interesting to note that there is another man in the Lindburgh picture, who is personally sour, and is intensely bitter at the American people, for their refusal to return him to the presidency, and give him a chance to retrieve the reputation he lost while in the White House. We refer to Herbert Hover.

What better demonstrations of real character have we witnessed than the records of Alfred Landon, Wendell Willkie, Alfred Smith, and Herbert Hoover? Landon and Willkie took their defeats like gentlemen. Smith and Hoover took their defeats like the small men that they really are in every day life. Like Smith and Hoover, Lindburgh, at heart, is a little man.

However little we may agree with what Mrs. Lindburgh writes, we give her credit for beng one of the most brilliant young women in America today. She is an especially talented writer of English prose. She has a mind of her own, and she uses it energetically.

That could never be said about her husband, Lindburgh. Since his return from his historic flight to Paris, he has been a stooge for other men. His stuff is written for him, and his career is planned by others. The ultimate objective of these is the Presidency of the United States.

We watched, in the city of Washington, the parade of Harding, Coolidge, and Hoover during the roaring nineteen twenties. These three men were selected by the Republican party managers because they lacked marked intellectual power and personal forcefulness. These qualities in a president would have been an inconvenience to the great corporate powers which really governed the United States during those days when the country was headed into the great depression. Lindburgh would be a perfect front for a return to power of those same interests. But Lindburgh has now revealed himself—and that is the end of that so called career.

LINDBURGH

A glad farewell to you, old boy,
You, and your cockeyed wheeze:
To hell with all and sundry of
Old England's enemies!
Dieu et mon droit.

With reference to what Allen says about the Hill Council, we recall that Byron Hunter of Grenada was the man who wrote a letter to the GCW, and to other interested parties, and that the GCW editorialized upon the subject until it got tired. George McLean, whom we regard most highly, picked up the ball and is carrying it forward.

Our honest opinion is that the City of Grenada should play ball with the Grenada Industries and give it more room if it wishes to expand. Grenada Industries, Inc., has been weighed and not found wanting.

Me and the GCW.

AUDITOR'S REPORT

Jackson, Miss., June 19, 1941

Mr. D. A. Williams, President,
And Other Members of the Board of Supervisors,
Grenada County,
Grenada, Mississippi,
Gentlemen:

Pursuant to the provisions of Chapter 84, Code of 1930, as amended by Chapter 157, Laws of 1938, we have made an audit of the financial affairs of your county for the fiscal years ended September 30, 1940, nd we herewith submit a report on the results of our findings.

The scope of this audit embraced an examination of all claims, allowances and other documents supoprting expenditures of public funds authorized by your board, together with an adequate investigation into the legal propriety of such expenditures; the verification of colections of revenue by the tax collector and other offiials, and a reconcilement of unexpended balances in the various funds maintained at the following exhibits:

EXHIBIT "A"—FINANCIAL STATEMENT AND SUPPORTING SCHEDULES, Pages 1 to 12.

EXHIBIT "B"—CONSOLIDATED STATEMENT OF RECEIPTS AND EXPENDITURES, Pages 13 to 21.

EXHIBIT "C"—STATEMENT OF TAX COLLECTIONS AND SETTLEMENTS BY TAX COLLECTOR, Pages 22 to 24.

EXHIBIT "D"—SCHEDULE OF ILLEGAL ALLOWANCES, Page 25.

EXHIBIT "E"—SCHEDULE OF OFFICIAL BONDS, Page 26.

Following is a condensed summary of the financial statement, or balance sheet presented in Exhibit "A", Page 1 of this report:

ASSETS

Current	$ 44,209.35
Trust	38,537.50
Fixed	1,207.[illegible]
Total Assets	$1,290,189.01

LIABILITIES

Current	$ 30,251.75
Bonded Debt	411,000.00
Surplus	848,35726
Total Liabilities and Surplus	$1,290,189.01

COMMENTS RESPECTING BALANCE SHEET ITEMS

It is to be observed that the aggreate of your cash as shown in Shecdule 1 is classified as follows:

Unencumbered	$33,853.63
Encumbered	10,353.72
Total	$44,209.35

The unencumbered funds are composed of unexpended balances available for current operations, namely: general county commitments, maintenance of highways and operations of schools, and is further obligated for and subject to be reduced by the amount of current liabilites reflected in the balance sheet. Encumbered funds represent unexpended balances in sinking funds, specically applicable to the retirement of bonds and interest coupons.

RECIPTS AND EXPENDITURES

Following is a condensed consolidated statement of recipts and expenditures for period under review as presented in Exhibit "B" of this report in comparison with that for the preceding period:

	Amount 1938-39	Percent Of Total Revenue	Amount 1939-40	Percent Of Total Revenue
REVENUE				
Advalorem and Poll Taxes	$142,856.30	56.72%	$138,928.79	53.98%
Gasoline	38,833.83	15.42	41,142.09	15.98
State Appropriation for Schools	28,297.97	11.23	29,087.82	11.30
Homestead Exemption	18,334.15	7.27	19,962.51	7.76
Automobile Privilege	17,441.49	6.92	21,538.99	8.37
Other	6,084.90	2.44	6,683.83	2.61
	$251,848.64	100.00%	$257,343.93	100.00%
EXPENDITURES				
Office and Administration	25,210.01	10.00	22,493.62	8.75
Judicial and Law Enforcement	7,616.42	3.02	8,360.58	3.25
Health and Sanitation	2,023.00	.82	1,713.80	.66
Charity and Welfare Work	7,093.70	3.01	7,154.19	2.78
Farm and Home Demonstration	3,543.80	1.50	3,199.93	1.[illegible]
Building and Grounds	2,780.52	1.11	11,295.98	4.39
Highway Maintenance	55,757.71	22.14	74,415.81	28.63
Educational Costs	73,823.56	29.13	73,898.50	28.63
Other	26,768.92	10.62	24,767.49	9.62
	$204,631.24	81.25%	$227,007.90	88.21%

The above statement reveals a decrease in the tax collections during the period under review of $3,927.5-1 as compared to the previous period. This is offset by an increase in all other sources of revenue during the period leaving a net increase in total revenue of $5,495.29. Among the items of expense reflecting an increase over the prior period we find the cost of highway maintenance leading with an increase of $18,658.10 followed by the cost of buildings and grounds increasing $8,513.46. Permanent improvements such as new roads and bridges and repairs and improvements to the court house justify the above increases. The total expenditures for the period are only $22,376.66 greater than those for the prior period. It is worthy of comment to note hat only 8821% of your total revenue was expended for the operation of your county. It is interesting to note tha your schools and roads are requiring approximately 57.50% of your total revenue for their operation and maintenance.

OFFICE OF SHERIFF AND TAX COLLECTOR

Total valuations were obtained from the assessment rolls of the county. Lists of insolvencies, state owned lands, reduced and erroneous assessments were reconciled with the assessment rolls. Settlements were credited to the respective taxing disrics. The ne results reveal excessive credits of $87.58 for the taxing year of 1939. We found the records of the Sheriff's office being well kept and all collections properly accounted for.

CHANCERY CLERK'S OFFICE

The records of this office were carefully checked. Land redemptions were verified by checking the settlements made to the treasuries against the lists of lands sold for taxes; all such funds were properly accouned for. All records of this office were well kept, all documents, caims, et., were propery filed and easily located. The new system of accounting installed in this office is being properly kept and discloses valuable information necessary to complete an anual report of the operation of your county.

Your attention is directed to the truck and bus appropriation under the subheading "State Appropriation" of Exhibit "B." Section 27 of Chapter 148, Laws of 1938, effective September 30, 1938, requires that 35% of the amount received from the state be credited to your county road and bridge bond and interest fund. We have prepared a schedule for your clerk beginnig September 30, 1938, and extending to the date of this audit revealing the amount which must be credited to your road and bridge bond and inerest fund. This transfer must be made from each supervisor's maintenance fund and it is very important that this be done at your next meeting.

SUPERINTENDENT OF EDUCATION AND CIRCUIT CLERK

The records in the office of the Superintendent of Education were subjected to to only superfial audit. The fund accounts being maintained in the office of the chancery clerk, were covered by our audit of that office. We did examine the records of the superintendent's office and found them to be wel kept and above the average for the usual requirements of that office.

The records of the Circuit Clerk's office were examined and found to be adequate for the purpose to which they are used. The collections of fines, fees and jury tax were properly accounted for.

SCHEDULE OF ILLEGAL ALLOWANCES

Exhibit "D" itemizes all claims allowed by the board to which we have taken exception. This schedule is self-explanatory.

GRENADA COUNTY, GRENADA, MISSISSIPPI, SCHEDULE OF ILLEGAL ALLOWANCES, OCTOBER 1, 1939 TO SEPTEMBER 30, 1940—Exhibit "D"

Date	Paid To	Paid By	No.	Amt.	Theft Bond	Fire & Lightning	Col. Rush	Extra Office Help During Tax Col.	Total Exceptions
				Premiums on Insurance Claims					
2-40	Calhoon & Anderson	Rd. Dist. 5	187	$185.55	$17.55	$108.00			$108.00
5-40	Moody Insurance Co.	Rd. Dist. 1	133	41.74	2.74	39.00			39.00
7140	Moody Insurance Co.	Rd. Dist. 1	101	49.00	22.00	27.00			27.00
2-40	T. T. Hayward, Sheriff, General County		315	15.00			$15.00		15.00
									$249.00

CONCLUSION

We want to thank the officials of the county and the various employees of the court house for the many courtesies and cooperation extended our representatives during the course of this audit. If we can be of further service, please call upon us.

Respectfully submitted,
STATE AUDITING DEPARTMENT,
J. M. CAUSEY, Chief Inspector,
By MILTON M. BATSON, C.P.A.,
Assistant Chief Inspector.

NOTICE

Bids will be received for certain inside painting or renovating at the high school building. Bids may be placed with the President of the Board, A. N. Rayburn, or Superintendent, John Rundle. For details see the undersigned.

JOHN RUNDLE,
6-12, 19, 26-42w. Supt. City Schools.

TREASURY DEPARTMENT, Office of District Supervisor, Alcohol Tax Unit, Bureau of Internal Revenue, New Orleans, Louisiana. Date of first publication, June 19, 1941. Notice is hereby given that one Chevrolet Coupe, Motor No. 2815566, with accessories, will be sold at public auction to the highest bidder, for cash, at F. V. Belk's Garage, Oxford, Mississippi, on June 30, 1941 at 2:00 P. M., as provided in Section 3724, Internal Revenue Code. S. N. Collier.

Treasury Department, Office of District Supervisor, Alcohol Tax Unit, Bureau of Internal Revenue, New Orleans, Louisiana. Date of first publication, June 12, 1941. Notice is hereby given that on June 2, 1941, one 1929 Ford Coach, Motor No. A-1946119, with accessories, was seized in Union County, Mississippi, for violation of the Internal Revenue Laws, to-wt: Section 3321, Internal Revenue Code. Any person claiming an interest in said property must appear at the office of Inventigator in Charge, Alcohol Tax Unit, 1002 Deposit Guaranty Bans Building, Jackson, Mississippi, and file claim and cost bond as provided by Section 3724, Internal Revenue Code, on or before July 14, 1941; otherwise the property will be disposed of according to law. S. N. Collier

FORECLOSURE NOTICE

WHEREAS, on March 5th, 1934, Thomas J. Porter (also known as T. J. Porter) and wife, Emma Porter executed a trust deed under the terms of which the hereinafter described land was conveyed to the trustee named therein to secure the payment to THE LAND BANK COMMISSIONER of an indebtedness therein described, said trust deed is recorded in Land Book 68, Page 85, of the Mortgage Records of Grenada County, Mississippi; and

WHEREAS, the Federal Farm Mortgage Corporation is the owner of said indebtedness and said trust deed securing same; and the undersigned was substituted as trustee in said trust deed by an instrument of record in Book 80, Page 310 of the records of said county; and

WHEREAS default has been made in the performance of the conditions of said trust deed, and the holders thereof has declared the entire indebtedness secured thereby due and has requested the undersigned to sell said lands as provided by said trust deed.

THEREFORE, the undersigned will between eleven o'clock A. M. and four o'clock P. M. on July 11th, 1941, at the East door of the County Courthouse in Grenada, Mississippi, offer for sale, sell at public outcry to the highest bidder for cash the following described land in the aforesaid County and State:

East half of east half of Section 33, and west half of northwest quarter, and northwest quarter of southwest quarter of Section 34; all in Township 22 North, Range 7 East, containing 280 acres, more or less.

• • •

The note secured by the aforesaid trust deed was signed not only by the grantors in said trust deed but also by Lewis Tharp.

• • •

The undersigned is advised that after the aforesaid trust deed was executed the property hereinabove described, which was conveyed to U. S. Bonds, the present owner thereof.

The undersigned will convey only such interest as is vested in him as such trustee.

W. B. NICOLS, Trustee
6-19-26, 7-3, 10-3t9w.

FORECLOSURE NOTICE

WHEREAS, on March 1st, 1934, B. W. Smith and wife, Ethel G. Smith executed a trust deed under the terms of which the hereinafter described land was conveyed to the Trustee named therein to secure the payment to THE FEDERAL LAND BANK OF NEW ORLEANS of an indebtedness therein described, which trust deed is recorded in Record Book 57, Page 57 of the Mortgage Records of Grenada County, Mississippi; and the undersigned was substituted as trustee in said trust deed by an instrument of record in Book 80, Page 372 of the records of said county; and

WHEREAS, default has been made in the performance of the conditions of said trust deed and the holders thereof has declared the entire indebtedness secured thereby due and has requested the undersigned to sell said lands as provided by said trust deed.

THEREFORE, the undersigned will between eleven o'clock A. M. and four o'clock P. M. on July 11th, 1941, at the [illegible]

Farmers Attention!
[illegible] Night 464
McDaniel
Auto and Tractor Service

Do You Know!
Chevrotet Outsells All Other Cars
Chevrolet Has Led In Sales
10 of the Last 11 Years
Horse Win Once
---LUCK
Horse Wins Twice
---COINCIDENCE
Horse Win Every Time
---BET ON HORSE
GOOD ADVICE---BUY CHEVROLET
ART QUANTRELL CHEVROLET CO.

MISSISSIPPI POWER & LIGHT COMPANY
AN IMPORTANT PART OF THE PRIVATE ELECTRIC INDUSTRY THAT IS ALREADY FULLY PREPARED TO SUPPLY THE POWER NEEDS OF DEFENSE INDUSTRY

Things like this just can't happen in a home equipped with adequate wiring. Properly-placed outlets in every room are essential to modern home comfort and convenience. You'll save yourself many an awkward moment — as well as time and money — by installing adequate wiring. Your whole family will profit from the extra safety and Better Living. SEE YOUR APPLIANCE DEALER OR ELECTRICAL CONTRACTOR . . . Electricity is Cheap!
Install
ADEQUATE WIRING
IN Your NEW HOME

NEWS AND VIEWS OF THE YOUNGER SET

By The Three Listen-eers

Now ain't it been a nice week for thing to happen? Well we surely think so anyway. So—just pull up your old easy chair and get in a nice position to read the latest news and views.

• • •

Miss Betty Rule, Mardi Gras Queen, most beautiful GHS senior, and just a plaindown good old gal, got back from the Girl Reserve Camp at Rockbrook the other day. We also may add that she was seen with Dr. Hurd Horton last Sunday night.

• • •

Recently we have seen a few of the gals around town getting consolation by quoting Longfellow's poem, "The Rainy Day." Their faces brighten up when it comes to the part about, "But behind the clouds is the sun still shining— Thy fate is the common fate of all— Into each life some rain must fall— Some days must be dark and dreary." (I hope Miss Turner Doesn't read copy on this poem.)

• • •

Everyone is hoping that the Hughes sister from the delta will hurry up and come back to Grenada. Their Ford Station Wagon had such an influence over their cousin, Little R, that he went back to the delta with them.

• • •

Everyone was glad to see Sonny Hayes home the other week-end. Sonny has a hard job before him as he is studying medicine.

• • •

The other night we really didn't mean to be snooping, but we couldn't help from hearing a little GHS girl saying in her prayers, "Please send a good looking man to teach commercial work at the school to take Mr. Watson's place." It couldn't have been—could it?

• • •

That cute little girl that you have seen around town with Jean Scott is Martha Ray White. She is visiting the S. H. Garners.

• • •

Lil left for Rockbrook Sunday leaving behind a long string of admirers. Maybe just for a little while, the other Grenada girls will get a break.

• • •

Mickey Martha, Martha's Frill, Bubber-Martha, Susan Bubber, and Susan that boy that visited her a while back. It just doesn't make sense to us. Does it to you

• • •

Cliff has the cutest little dog named "Jackie." It's bound to be cute because just look at its name-sake.

• • •

Betty Esther and Mary Ella have been running together a lot here lately. We'll let you figure out for yourself. We can feel sure it has a good purpose behind it and anyway two heads work better than one.

• • •

The other night Benton offered to buy about eight people something to drink but he added that it must be milk. BOY was he surprised when they all accepted. Roughly estimating we figure that his face fell two feet and his pocketbook a little more.

• • •

Mrs. Bill Murray is in Louisiana visiting relatives. We all miss Earnestine and will be glad when she gets back.

• • •

Some one said the other day that they had never talked to a person from the delta that didn't know "Shot" Hill. That's a good record for any one.

• • •

Old version: "Absence makes the heart grow fonder."

New version: "Absence makes the heart grow fonder of someone else."

• • •

Virgia Leggett and Frank Matthews are seen everywhere toether. We are glad to see Frank settle down and we want to say that he made a very good choice.

• • •

Marjorie Chapman had as her house guest her little red headed cousin from Canton. They were skating Thursday afternoon.

• • •

Anne Glezer, the girl from Starkville who is visting the Stubbs, has been seen around with David Childers quite a bit. That must be the reason that David says that if he goes to college it's gonna be Mississippi State, Rah! Rah!

• • •

It doesn't look as if Anne Duncan is ever going to stay at home any more. She is now getting ready to go up to Baltimore.

• • •

Johnny Scott, that little red head from Texas, is said to have very good carrying ability. He has gone back to the old Lone Star State now.

• • •

Moslem Philosophy: If at first you don't succeed, you're probably a failure.

• • •

Louise and C. Whitaker had Louise's next door neighbor, John Rundle, and Sonny Hayes out riding Sunday afternoon.

• • •

"Woozie" Winter may work all week but he certainly makes up for it on Saturday. He was seen with Libba Horton Saturday afternoon and Beebe Cullen after sundown.

• • •

Evelyn Etheridge from Charleston and Lucille Brunson from Greenwood are fair visitors of Mrs. Staten.

• • •

It's rumored that they are going to have a class day and commencement services for "Black Dog" Semmes.

• • •

It's a rumor that Dick Rule will visit his old home town in July. We hope it's not a rumor and that it is strictly on the level.

My Column

Cpl. Whyte Whitaker Jr

Well, well, the rains did come at last. It's the rainy season here in Florida now. According to old timers it will rain nearly every day until the first of August.

• • •

SIXTY MILE HIKE SCHEDULED

Marking the first really long march of the Division, the more than 17,000 troops will leave camp Monday, June 30 for a 60 mile movement to Ocala National Forest, the march to last three days and the division to be gone from camp through July 12. An Army payroll of nearly a million dollars will be turned loose in the wilds of Ocala National Forest 40 miles from the nearest town of an size.

• • •

We're spending a hog's share of our time in the weeds. Last week we spent five days and nights, this week we spend three and the next outing will be a twelve day one. If hogs, goats, mosquitoes and red bugs can live in the weeds then surely a soldier can.

• • •

Friends of Lt. Col. T. B. Birdsong will be glad to hear that he assumed command of the 155th Infantry recently. He is a veteran member of the 155th and former head of the Mississippi Highway police.

• • •

The 25th of this month marks the end of seven months in the army for the Grenada battery. November the 25th was the date of induction for a year's intensive traing. There is some talk of keeping us for an additional training, six months or a year.

This battery is chocked full of men of vision—that is, men who imagine they see things in the future. There is no use n kidding ourselves about getting out of the army after the year is up—that's one vision that you can put your red check by.

There are our Grenada National Guard in active service at the present time. The Guards have been boosted to war strength by selective service men. If the N. G. were turned loose what would happen.

• • •

If the N. G. is allowed to return home it will disrupt nearly half of the United States fighting force. It is to be seriously doubted if the selectees with only eight months of training, can take over the job.

• • •

The War clouds are getting nearer and blacker, so there's no use of having any illusions about returning to civilian life. It would be foolish to think that the War Department would suggest or approve of turning loose the trained men during such an emergency. Prepare for the worst. Dark days are ahead, boys.

• • •

The Dixie Division pulls out of Camp Blanding July 30th for Louisiana. It is not known yet whether we will return here after the maneuvers are over or not. Some Latrinelst has it that we will go to Fort Bragg, N. C. for advanced firing of our big guns—the terrane in Florida is not suitable for artillery firing.

• • •

The gigantic maneuver is to be the largest ever held in the United States. War conditions will be simulated. The only difference in this mock war and actual combat will be that live ammunition will not be used.

• • •

There will be times in the Sabine section when the heat will get you. The dust is hard to stand and there are times when a man wants to call it quits. A fellow can't get in condition by talking about it—that's the reason we're gradually getting ready for any eventuality. A fellow is gonna have to be hard to take what's coming. These maneuvers are not going to be play. They are going to put us in the woods, hustle us from one place to another, and expect us to get there fast. You'll have to be able to take plenty, because you'll get plenty.

• • •

Sergeant Thelsman, when asked by private Rico whether to follow the reconnaisance car, said: "Yes, follow it to h——— and when you reach the gate turn around."

• • •

Sergeant Basil G. Burt returned to camp this week-end after being in Mississippi on an emergency leave. We are glad you are back, that indicating that your life is much improved.

Seen, Heard and Told By The Editor

It will not be long until the army gets some guns and then they will be taking some of these fellows with faulty teeth.

I would not be surprised if Homer Williams did not elect Tom Bailey governor yet. He is still working for him.

There is a growing sentiment in Grenada that an army camp will be created here. Rents rising, other preparations being made. Let's not get our hopes too high, for, should it not come, there is likely to be a serious let-down.

Many of our friends have come in to see our new place. Most of them seem to be genuinely pleased that the GCW has made some little progress. That heartens us a great deal, that our friends are "pulling" for us.

Spurgeon Burke, our erudite Mr. Nebo correspondence, and the undisputed Sage of Cole Creek, was an honored guest recently.

Try us for printing. Reasonable prices, price taken in our work.

Charlie Campbell, of Duck Hill, poked his head in the door recently.

It's going to take a lot of job printing to keep us busy from now on. We expect gradually to add to our equipment and hope eventually to be equipped to do anything except binding large record books. It will take time, of course. Right now we can do 90 percent of the printing that is ordinarily needed in Grenada, tho we are not selfish enough to want that much. There are two other printers here and they too have to live.

We noted Dr. Hill, of Holcomb, stepping blithely down the street Saturday.

A grade and size for every need
Alabama TRUCK Coals
High grade Red Ash Coals, Kentucky Coals and Coke by Rail
Call 10 for COAL
Call us today and SAVE
Whitaker Coal Co.
Phone 10 709 Third St.
WARM MORNING Coal Heaters
(Burn longer - Less Firing)

AUCTION SALE
WE HAVE AN AUCTION SALE EVERY THURSDAY
Starting Promptly At 11 O'clock Private Sales Daily
We sell all classes of livestock, specially CATTLE, HOGS, MULES, MARES, and HORSES. We have as good stock cattle market as there is in the South.
If you have anything to sell or wish to buy anything in the livestock line come to see us and we will do our best to please you.
OUR BARN IS OPEN ALL DAY EVERY DAY
NORTH MISSISSIPPI SALES COMPANY
Phone 9174 Fair Grounds Grenada, Miss.
L. L. Branscome, Guy Branscome, W. A. Martindale, Owners

Free 5X7 Enlargement WITH each 6 or 8 Exposure roll Developed and Printed 25¢ Leave Your KODAK FILMS
Dyre-Kent Drug Co.

STATEMENT (Fire)

NORTHWESTERN FIRE AND MARINE INSURANCE COMPANY

of 125-35 5th St. Minneapolis, Minnesota.

Condition December 31st, 1940, as per Statement Filed.

Mississippi Reserve $

CAPITAL STOCK

Amount of Capital (paid up in cash)		$1,000,000.00
Ledger Assets (per balance) December 31st of previous year		3,053,252.25
INCOME		
Net Premium Income	$776,686.70	
Total Investment Income	99,505.20	
Miscellaneous Income	72,369.33	
TOTAL INCOME		$ 948,571.23
DISBURSEMENTS		
Net Amount Paid Policy-holders for Losses	$301,881.21	
Paid Stockholders for Interest or Dividends	100,000.00	
Other Disbursements	420877.46	
TOTAL DISBURSEMENTS		$ 822,758.67
ASSETS		
Total Admitted Assets		$3,176,622.04
LIABILITIES		
Total Amount of Liabilities, except Capital	$1,105,394.72	
Capital $1,000,000.00 Surplus $1,071,227.32	2,071,227.32	
TOTAL LIABILITIES		$3,176,622.04

NET RISKS AND PREMIUMS

	Risks Written	Premiums
Net Amount in force December 31st, 1940 $		$1,196,879.96

BUSINESS IN MISSISSIPPI DURING THE YEAR

Fire Risks Written	$1,074,531	Prems Received $28,863.36	Losses Paid	$9,275.24
Tornado Risks Written	405,758	Prems Received 1589.44	Losses Paid	729.89
Sprinkler leakage	None	Prems Received None	Losses Paid	None
Riot, civil Commotion and Explosion	10,800	Prems Received 10.22	Losses Paid	None
Earthquake	none	Prems Received None	Losses Paid	None
Hail (growing crop)	14,256	Prems Received 589.85	Losses Paid	30.00
Motor Vehicles	2,885	Prems Received 32.73	Losses Paid	193.00
Ocean Marine	5,807	Prems Received 40.23	Losses Paid	264.78
Inland Navigation & Transportation	1,045	Prems Received 348.06	Losses Paid	None
Rain	300	Prems Received 45.00	Loses Paid	None
All Other viz Extended Coverage	1,967,616	Prems Received 3,627.45	Losses Paid	896.87
TOTALS:	$3,465,653	$35,941.02		$11,389.78

PRESIDENT, JOHN H. GRIFFIN SECRETARY, OSCAR J. EASTMAN

General agent for service—Insurance Commissioner of Mississippi.

INSURANCE DEPARTMENT, STATE OF MISSISSIPPI

I, John Sharp Williams, 3rd. Commissioner of Insurance, do hereby certify that the above is a true and correct abstract of the statement of the above named company filed with this Deaprtment, showing the condition of said company on the 31st day of December, 1940.

JOHN SHARP WILLIAMS, 3rd, Commissioner of Insurance.

4th JULY
CELEBRATION
Friday, July 4th
GRENADA, MISS.
FAIR GROUNDS 2:00 P. M.
RACES! RACES!
HARNESS - - - RUNNING
Come To Grenada And Enjoy The 4th
Some of the best horses in the country will participate in these races.
Admission 25c and 50c

Here And There

With Herbert B. Allen

Along the Alabama-Tennessee line, we ran into the Regular Army maneuvers. It is not possible for me to give any accurate information on what I saw, or what I heard, or where I was, for that information may not be published.

However, there are some things of interest that may be passed along. We were talking to two Mississippi boys, George Freeman, of Vicksburg, and Carl O'Neal, of Smithville, and to Corporal Marcus Parish, of Lakeland, Fla. These boys are with the 193rd Tank Battalion of the Regular Army.

This battalion is brigaded with the highly efficient, and mobile, Second Army. While the outfit does not yet have new tanks, they do have one hundred world war tanks with them. For man training purposes these old tanks serve an excellent purpose, for they are most likely to break down under difficult service, and this gives the maintenance men training of more severe character than would be the case if their tanks were new equipment.

The outfit does have brand new trucks, and gasoline supply trucks also. The boys were especialy enthusiastic about the new mosquito automobiles, which they call "JEEPS." These will really jump ditches when they are hauling the new anti-tank guns with which the 193rd Tank Battalion is equipped. All of the boys we saw were looking in fine physical shape, were cheerful as soldiers always are, and we were proud to stop and chat with them. In the little village, in the foot hills of the Cumberland Mountains of Tennessee in which we are are writting, at least five thousand of Uncle Sam's finest, are expected as welcome guests. We said WELCOME guests!

Good luck, soldiers—and good chow!

In the Tri-Cities of Tuscumbia, Sheffield and Florence, Alabama, on Saturday night, we noticed that every second street light was out. This is a civic action in the Muscle Shoals district to conserve power for needed defense purposes. There is a shortage of water for generating power in this vicinity.

Large scale war production is taking place here, and practical measures are already in operation to conserve power. For example, factories which are not engaged on war orders are working on Saturday and Sunday in this region, and are taking a holiday on Monday, Tuesday, or some other week day, in order that peak deliveries of power may be made available to plants turning out products for national defense. Defense plants are not working on Sunday at this time.

On Sunday, at the Wilson Dam in northern Alabama, we had the pleasure of meeting Mr. John D. Sharp of the Tennessee Valley Authority, an electrical engineer who has been with the TVA for twenty-two years. Mr. Sharp explained that all available power in this region is being tied in with the TVA output.

Last week, we were told n Columbus, Mississippi, that the long disused power plant in that city had been recently put into operation, and was now generating power for the TVA. It formerly was a Mississippi Power plant. Mr Sharp is the engineer in charge of all such operations. He recently installed facilities in Philadelphia and Kosciusko, Mississippi, and reported that all power interests were cooperating whole heartedly in the defense program. Good News!

In the lobby of the Edwards Hotel, in Jackson, we ran into Dr. C. S. Steinbauer, the federal government's number one sweet potato expert, and head of the Experimental Station in Meridian, Mississippi. Dr. Steinbauer is much interest in the possibility of a sweet potato industry in Grenada.

He has charge of sweet potato experiments at stations in Maryland, Virginia, South Carolina, Georgia, Florida, Alabama, Louisiana, and Texas. All laboratory tests on sweet potatoes, for all of these scattered experimental stations, are run by the busy technician, Mr. Belton Walters, at Meridian. He does everything there but X-ray them!

In delightful Brooksville, in Noxubee county, we saw the energetic assistant cashier, Mr. J. K. Wilson, of the Brooksville Bank. While Mr. Wilson is a very personable fellow, he held something in his hand which also looked attractive to one's eyes. He held six hundred cancelled checks.

These are the 600 milk checks which are sent into Brooksville every two weeks, by the Atlanta office of the Kraft Cheese Company, in payment for milk delivered to the cheese plant by six hundred Brooksville district farmers and dairymen.

Mr. C. R. Bash, for example, milked 74 cows last May, and he received $780.00 for his milk for that month. Another farmer milking 32 cows received $440.00 for the month of May. This was in spite of the current dry season.

Mr. Wilson is going to make a report on just how much money dairying puts into the pockets of Noxubee County monthly. Dairymen we shall welcome it with much interest.

SHEFFIELD, ALABAMA

Some of our friends like classical music, some are inspired by Stephen Foster and Victor Herbert, while others prefer either the sweet, or hot orchestrations of Guy Lombardo or Tommy Dorsey, now so universally popular.

Last Sunday morning, we were entertained in a fashion which would have delighted music lovers of all tastes. We awoke to the thrilling experience of listening to one of the most exciting recitals that a mockingbird ever broadcast on sun drenched ozone of Alabama.

As our feathered friend sang, he increased the volume and variety of his song until it was apparent to even a stranger that he was either highly excited about something, or was celebrating some special occasion.

Inquiry developed that he was a great pet in the immediate neighborhood, and that while he was an excellent singer at all times, he reserved his superlative performances for those days following much needed rain. Northern Alabama has been even more dry than Grenada county. There had been a much needed rainfall during the night, and the mockingbird was conducting this customary thanksgiving services. Truth is stranger than fiction.

The tones of old Big Ben profound,
Stir something deep inside
Yet I prefer the mockingbird,
In his fine feathered pride

CHRISTIANBURG, VIRGINIA

In the Christian world it is remarkable how very few places have names in any way related to the founder of Christianity. In travels which have taken us over all of the continents, during twenty nine years of almost continuous movement, we recall only the Norwegian capitol city of Christiana, to have been named after Christ. Some years ago that city was renamed Oslo.

Looking out from our hotel window in the morning, we were greeted with a view which one would scarcely expect to see in this historic colonial Shanandoah Valley of old Virginia. Immediately below us was a lovely Japanese garden, with a beautiful pond, gay water lilies, colorful rocks artistically arranged, and an attractive array of flowers blossoming among the rocks.

Last week in southern Louisiana, we saw to throw away all of our envelopes because the damp, sultry heat caused the gummed laps to stick, and we could not open them. One week after, in Christianburg, we were quite surprised to find the steam radiators warm when we arose. Of course the altitude is quite high in the Appalachian Mountains.

It has been a habit of long standing to open our Bible each morning and to read the first verse to meet our eyes, as a sort of "verse for the day." We were especially interested as to what the verse would be in Christianburg. It was a most pleasant message, "Let not your heart be troubled." As the work upon which we are engaged at present is of considerable importance to many other persons, we were very much pleased indeed to read that particular verse, at that particular time.

Incidentally, the Bible is the only book which this writer possesses—with one exception. The other is one of the English classics, much read by members of the Society of Friends, which is our own religious denomination—'Pilgrims Progress.' It is better to have two good books, and to strive to understand, and to assimilate them, than to have collected two hundred, or to have read two thousand, which are read one day—and forgotten the next.

Good books are few and far between,
The works of genius:
Deserving of attention which
They seldom get from us.

With The County Agent

Mr. E. H. Thompson, former AAA assistant took our duty efficient secretary, Miss Mary Alice Keeffe, from us last week. Many of their friends witnessed their marriage at the Episcopal Church last Sunday. Both Gene and Mary Alice worked hard during the last seven years to help us serve the farmers of Grenada county.

Miss Irene Nail has been promoted to secretarial assistant in the county office. She has been employed in the County office for six years and knows all farmers in the county.

Mr. N. T. Dunagin, our State Plant Board Inspector, reports a good crop of boll weevils in the county. He does inspection work in twenty-two counties. Many of the counties have more weevil damage than Grenada county. Each week he makes an infestation count on a number of farms, including the farms of R. V. Nason, D. K. Hayden, U. S. Hayward, W. V. Dubard, J. W. Bloodworth, J. B. Keeton, and many others. He reports that weevil damage is increasing and advises our farmers to buy their poison before the price advances. He recommends that our farmers do not use the poison until the infestation reaches at least ten per cent. (This means that ten percent of the squares are punctured. Three applications of poison should be given at weekly intervals.

A change in our AAA regulations just received will enable our farmers to save summer legume seed planted in soybeans with a condition, in addition the crop acreage will count as the 25 percent soil conserving requirement.

The twenty-five farm men and women serving on the U. S. Committee to raise money to provide entertainment for our soldier boys report satisfactory progress. Each beat of the county was represented at the meeting last Saturday. All committeemen and committeewomen should see that everyone in their community (white and

FREE

5x7 enlargement with each roll of film developed and prints of every good negative at—

25c Per Roll

for any 6 or 8 exposure roll. (50c for 16 expo.; $1 for 16 to 36 expo. rolls. Enclose stamp or coin

Write For Free Mailing Bag.

CAPITOL PHOTO SERVICE
P. O. Box 2331, W. Jackson, Miss.

FHA LOANS

To Build
For Repairs
To Remodel

City Lumber Co.

Rail oddities

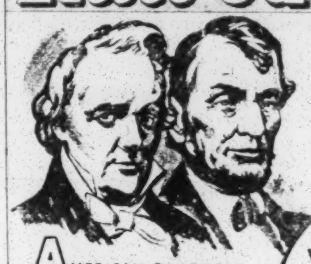

TWO PRESIDENTS OF THE UNITED STATES—JAMES BUCHANAN AND ABRAHAM LINCOLN—WERE EX-RAILROADERS.

AMERICAN RAILROADS SPENT MORE THAN 3½ BILLION DOLLARS IN 1940 TO BUY FUEL, MATERIALS AND SUPPLIES, NEW EQUIPMENT AND FACILITIES, AND TO PAY WAGES AND TAXES.

FUEL	$ 273,556,000
MATERIALS & SUPPLIES	580,907,000
NEW EQUIPMENT, ETC.	429,147,000
WAGES	1,964,480,706
TAXES	396,353,535
TOTAL	$ 3,644,444,241

ACCURACY PLUS

WATCHES CARRIED BY OFFICERS AND EMPLOYEES OF RAILROAD OPERATING DEPARTMENTS MUST NOT VARY MORE THAN 30 SECONDS A WEEK FROM PERFECT TIME.

AMERICA'S Greatest VACATION VALUE

Combine benefits of the world-famous thermal baths (in our U. S. Govt.-supervised bath-house) with a glorious outing in bracing Ouachita Mountain atmosphere. Golf, hunt, hike, ride horseback or just "loaf" in Uncle Sam's own National Park playland while you bathe away aches and pains, regain pep and vigor, as thousands do each year... Choose from widest range of accommodations (rates low as $1.50 per day); revel in the attentive service and tempting Southern cuisine that have made the Majestic the favored hotel at the Nation's Spa. Full pictorial folders on request. Write

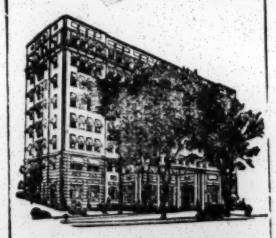

Hotel MAJESTIC AND BATHS

FRANK W. BYRNES, Manager

HOT SPRINGS NATIONAL PARK, ARK.

WE WHEEL and DEAL

YES SIR-REE
We Sell For Less

ART QUANTRELL CHEVROLET COMPANY

Tel. 111 Your Chevrolet Dealer 411 First St.

Classified

TWO FURNISHED APARTMENTS, Call Mrs. Whitaker at 747 or 83.

TWO ROOMS: Bedroom. Large kitchen, Private entrance. Call Mrs. Whitaker at 747 or 83.

THREE ROOM APARTMENT furnished for housekeeping, Close to town.

LISTED: Several nice bed rooms, gentlemen preferred. Call Mrs. Whitaker at 747 or 83.

AMERICA IS WORTH DEFENDING!
... and Worth Seeing, too!

If nothing else good results from the great wars being fought today Americans will have learned one thing: America is beautiful! America is worth defending!

Never before has travel been so heavy. Soldiers and their families are traveling to and from camps by bus. Vacationists by the millions are learning of the advantages in comfort, convenience and economy offered only by this modern and typical American way of travel.

See Our Local Agent for Fares & Information

TRI-STATE Coaches

Isenberg's ANNIVERSARY SALE

OPENS FRIDAY, JUNE 27---8 A. M.

IT'S YOUR GOOD LUCK

For many months, all statisticians have told you---and all the buying public---that prices were bound to go up. This advice is no longer a myth. Prices have risen and continue to skyrocket every day.

We sensed this uptrend and bought early, before the rise hit us too much, and now we are passing our buying Good Luck on to you. A wonderful saving is awaiting you here on our ANNIVERSARY SALE, so don't miss it.

Special for Friday
8:30 to 9:00 A. M.
Ladies' and Children's Anklets
All colors and sizes. Long as they last
5c

Special for Friday
8:30 to 9:30 A. M.
19c value Turkish Bath Towels
Size 20x40. Limited quantity
10c

SPECIAL FOR FRIDAY---3 to 4 P. M.
Dress Laces of all kinds, values to 50c per yard. While it lasts, per yard . . . **10c**

LADIES' AND MISSES' SLACKS
One lot, $1.00 value Slacks assorted colors and sizes. Anniversary Sale Price . **69c**

CHILDREN'S DRESSES
One lot of sheers and prints Guaranteed fast colors . . **39c**

PRINTS
New clear, fast colors, 36 in. wide in full bolts, Yard . . **10c**

ISENBERG'S West Side Public Square GRENADA, MISS.

Seen, Heard and Told By The Editor

Wonder where Watermelon Hemphill is?

Dear Bro. Spurgeon: most of those fellows you got to subscribe are now delinquent. What must we do about that situation?

When in need of engraved work, see the old lady.

Nichols attended Chancery Court in Winona last week. He was instrumental in several severances of vinculae matrimontae, if that's proper Latin.

See where Jimmie Arrington said that wimmen are never satisfied: the white ones want their hair curled and the black ones want their hair straightened.

Everybody enjoyed the new column, "Views of the Younger Set". We have more columnists than Carter had oats. That is, if Carter really had oats. We have been taught that Carter made little liver pills.

I am looking for Uncle Sam to call for greater licenses from our silent keepers to help pay for the war.

Thanks to the Band Boosters, we have another new subscriber, Mrs. Frank Moore. They trapped about 25 in all, and that's a good records for nearly everybody already subscribed for the GCW.

Wing, our Chinese neighbor, has recently added a dry goods department.

With things going like they are debts will either be easy to pay or impossible to pay. Who knows.

Mrs. George Garner, her two boys and Cousin Ludie, seem to be having a grand time down on the Florida peninsula. It is grand to be rich.

George Perry, having joined the army, has had his paper transferred to Miss Una Fitt in Jackson, and we therefore welcome this young lady, and hope George gets to be a corporal soon, then on up and up for he, like all the Perry boys, is smart.

Our Mr. Greenfield took a nap Sunday afternoon and felt fine when he got afterwards, and blamed it on the heat, of course.

All the Rooks, three of them, got right Saturday. Three birds with one stone.

MT. NEBO NEWS

Mrs. Bell Byars is in Greenwood Leflore Hospital recovering from a major operation.

Miss Norma Cohen is in Grenada Hospital and in a serious condition aftern my appendix operation, her father Coleman Cohen reports.

Sidney and Charles Clarke and Prof. Fred Burke left Monday to attend the Tennessee Aircraft School at Nashville.

Hardy Carter left this morninh for Memphis to take X-ray treatments.

Red Byford and his estimable family were Sunday visitors. Red is one of the pillars of Pleasant Ridge and it's pathetic that he fares out of Grenada county.

Mrs. Lelia Poyner and Mrs. Winnie Fay Yeager made a business trip to Grenada today.

Fred White, our neighbor, had to set out some extra plates over the week end.

Jonathan Thomas, one of our Beat Four friends and subscribers, payed us a visit Saturday.

Somebody said since we started calling our new place the "Rat Den" that we will get more eats than Brother Hayley. In fact, a Beat Three friend has already offered a couple of rat-eaters.

Aint they sweet.

We have got to work now if for no other reason than the force of example, as we are right by Spain's Bakery and the Spains, husband and wife, are hard workers.

Preacher Wiley has been added to the probation list of the GCW after a period of non-delinquency, and is welcomed back.

Wonder how the matchmaker, Col. Kahn, is getting along with his Cupid role?

Harry Adams was shocked at a plumbing omission he found(?) at 731, and is going to see B. J. Anderson about it. Further we cannot say.

If anyone wants a good cream separator cheap, see Brother W. B. Rook. Free ad.

We have not got run over by a sidewalk bicycle rider yet, fortunately.

Sheriff Hayward and deputies caught several alloged saloonkeers last week.

Our overseer, George Overseer Terrell, has a new suit, and looks right nice, but that suit will never have a cleaning or pressing.

We are as close to the public square now as we ever want to be.

Another lamb returned to the fold. Henry Roberts is again a weekly recipient of the GCW.

R. F. Burt put the old lady into the sweet potato business by swapping some slips to pay up his subscription. However the tenant that was supposed to get them has not showed up yet.

While living and working in the old Chinch Den, we did not even have room to save old papers to sell for five cents per bundle, but, up here, we have plenty of room and will have plenty of paper for the colored Christmas trade. Negroes, you know, buy old paper to "paper" the'r homes, and old newspapers are greatly in demand when frost approaches.

Grant Furniture Co.

Electrical Equipment . . . Nursery Furniture
A complete line of home furnishing
Competent men to install and deliver
Experts in laying Linoleum
Expert installation of Stoves
Before buying elsewhere see our stock of reclaimed furniture
OCTOGAN SOAP WRAPPER STORE
We Solicit Your Business
Tom Grant Phone 360 Raphael Semmes

To relieve Misery of COLDS
666 Liquid Tablets Salve Nose Drops Cough Drops
Try "Rub-My-Tism"-a Wonderful Liniment

"Keeping the family provided with beverage refreshments is no problem when you have a supply of ice-cold bottled beverages in the refrigerator—ready to serve at an instant's notice. Defeat the heat by ordering a supply today."

VOLUNTEER FOOD STORES

Icing Sugar GODCHAUX lb. Bo. 9c

BARLETT PEARS Volunteer Tall Can . 15c
PEAS Green Giant Tall Can . . 15c
SALMON Pink Beauty Tall Can 17½c
Moon Rose Soap, 4 Bars 19c
Victory Shortening 4 Pound Carton . 64c
TISSUE, Northern, 3 for 21c

FLOUR VOLUNTEER There's None Better 12 Pound Sack . . 59c

MACARONI Franco Amer. Tall Can 9c
Ritz Crackers, 16 oz. Pkg 21c
GELATIN, Volunteer 3 for 14c
SALAD DRESSING NU-CREST Quart . 21c
Rolled Oats, Quaker Pkg 9½c
Corn Flakes, Kellogg's Pkg 6c

SATURDAY SPECIAL COFEEE "Serve Iced Coffee Today" Pound Bag . . 15c
CHURCH'S Grape Juice "Fresh From Concord Grapes" Quart Bottle 32c
MOON ROSE PINEAPPLE JUICE "From Sun-Ripened Pineapple" 46 Ounce Can 29c

PALMOLIVE 3 for 17c
CONCENTRATED SUPER SUDS 3 for 25c
KLEK Pkg 9c
OCTAGON SOAP 6 for 23c
OCTAGON POWDER 2 Pkgs 9c
OCTAGON Cleanser 2 Cans 9c
OCTAGON Granulated Pkg. 9c
OCTAGON Toilet Soap 3 for 14c

ASPARAGUS, Winslow Green Cut, No. 1 Can . 15c
PORK and BEANS, Sum More, No. 2½ Can . 9c
VEGETABLE COCKTAIL, Joan of Arc, Tall Can . 10c
CLOROX Clothes Bleacher, Pint - - - - 13c
CANDY BARS, All 5c Sellers, 3 for - - - 10c

VINEGAR 104 Ounce Jug for . 19c

STEEL WOOL, Supreme, Package 5c
FRENCH MUSTARD, Cream Style, Jar for . . 9c
FRENCH BIRD SEED, 2 Packages 27c
FRENCH SONG RESTORER, Package 9c

CANADA DRY GINGER ALE 12 Oz. Bottle 9c 28 Oz. Bottle 15c Plus Deposit
GERBER'S Baby Foods ALL KINDS 3 Cans For . . 23c
KOOL-ADE DRINKS All Flavors 2 Pkgs. 9c
JOHNSON'S GLO-COAT SELF-POLISHING Pint Can 57c
WAX Lb Can 57c
OUR PRIDE TEA It's Delicious ½ lb. Pkg. 25c

2 Cans 17c

JORDAN'S VOLUNTEER FOOD STORES BILL DAVIS
Volunteer Store Phone 465 Prices Good for Cash Only, June 27th-28th Vounteer Store Phone 218

Whatever YOU want in tires we've got the perfect answer at real savings!

U.S. ROYAL MASTER
For those who demand the best!
America's foremost safety tire. Greater protection against blowouts and skids. Stops faster. Wears longer. Costs less than you think on our liberal change-over policy.

U.S. ROYAL DE LUXE
With famous "Brake-Action" tread
Royal De Luxe certainly gives you a whale of a lot for your money—in safety, in mileage, in all-round performance. Standard equipment on many of America's finest cars.

THE U.S. TIRE
Top quality at bottom price!
A 'name' full-size tire packed with "U.S." quality and safety features. Built by "U.S.", world's largest producer of rubber. Like all U.S. Tires, backed by a double lifetime guarantee.

444 Tire & Battery Shop

Local and Social Activities

Mrs. W. W. Whitaker, Society Editor. Phones 83 and 747

BRILLIANT CHURCH CEREMONY UNITES IMOGENE WILLIAMSON, J. R. LOCKETT SUNDAY EVENING AT SIX O'CLOCK

Against a background of greenery, relieved by white princess baskets holding graceful arrangements of white summer chrysanthemums and pink gladioli, the marriage ceremony uniting Miss Imogene Williamson and James Russel Lockett, of Grenada, was brilliantly solemnized Sunday evening at six o'clock at the Forty-first Avenue Baptist church. The beautiful nuptial scene was illuminated by candelabra holding soft electric candles.

The pastor, the Rev. L. L. Boyd, performed the impressive nuptial rites that were exchanged in the presence of a large gathering of relatives and friends.

As the guests assembled a beautiful program of nuptial music was rendered by Miss Mabel Walker, of Ruston, La., pianist, Miss Dot Ray, Mrs. Hal Soule and Mary Stickney, of Hattiesburg vocalists.

As the notes of Lohrengrin's Wedding March sounded, the bridal party entered.

Mrs. H. M. Baker, sister of the bride of Binghampton, N. Y., served as matron of honor and the bride's niece, Miss Ann Daniels, of Natchez, was maid of honor.

Bridesmaids were Misses Juanice Swilley, Ezelle aHrwell and Mary Stickney, of Hattiesburg, and Mrs. Tommie Lou Little.

Usher-gromsmen were Paul Lockett, Donald Lockett and Junian Lockett, brothers of the groom from Grenad ond Rod Williamson, brother of the bride.

The bride, entering on the arm of her father, R. F. Williamson, met the groom at the altar, attended by his best man, Walter Garner of Grenada.

The bride was a vision of loveliness in her bridal gown of white slipper satin fashioned with full gored skirt ending in a short bridal train. Lace bands trimmed the V-neck and formed a lace midriff at the waist. The long sleeves ended in points over the wrist. Her finger-tip veil fell from a lira of lilies of the valley. Her only ornament was a gold bracelet belonging to her aunt, Mrs. Gene Gabriel of Bailey, which is worn by the "Imogenes" in the family on their wedding day. Her flowers were a shower bouquet of white roses and stephanotis.

Mrs. Baker, the matron of honor, wore blue marquisette and lace, made with full skirt trimmed with insertions of lace and tight bodice formed of bands of lace. She carried peach gladioli and wore a gladioli blossom in her hair.

Miss Daniels, the maid of honor, wore pink marquisite and lace. Mrs. Little ad Miss Stickney wore squa lace and net and Misses Swilley and Harwell wore maize lace and net, all fashioned along lines similar to the matron's and maid's.

They carred contrasting colored gladioli in their arms and each wore a gladioli blossom in her hair.

Miss Walker wore blue lace with a corsage of Columbia roses. Miss Ray wore yellow lace with a corsage of Talisman roses and Mrs. Soule was gowned in a white net formal trimmed with silver and gold threads. Her flowers were a shoulder corsage of red Hollywood roses.

Mrs. Williamson, mother of the bride, wore a navy and white ensemble worn with matching accessories and romplemented with a corsage of Better Times roses. Mrs. C. E. Lockett, mother of the groom, was gowned in an eyelet embroidered bodice fashioned with a skirt of printed silk and worn with black and white accessories. Her flowers were a shoulder corsage of red roses.

Immediately following the ceremony, Mr. and Mrs. Williamson entertained at a reception for the families of the bride and groom and the bridal party.

A profusion of lovely gift flowers ified the reception suite. In the dining room a lace-draped table held as its centerpiece a tiered white wedding cake topped with a miniature bride and groom. This was cut and served with punch. White tapers burning in silver tapers illuminated the pretty scene and white ribbons leading from the base of the cake ended in white doves.

Cake in white wedding-cake boxes was presented to guests and relatives attending the reception.

Mr. and Mrs. Lockett left for a motor trip to Cuba and upon their return will be at home in Grenada where the groom is a prominent lumberman.—Meridian (Miss.) Star.

GARDEN CLUB

Mrs. Bryan Revell was the gracious hostess to the members of the Garden Club on last Thursday morning at her attractive "Triangle Ranch" on Hi-way 51, north of Grenada recently built by the Revells. After all guests arrived, the hostess assisted by her mother, Mrs. Joe Brown, served refreshing Iced Coca Cola and cocktail snacks. Much merriment was enjoyed as the members modeled hats made of real powers. Mrs. Ethel K. Thiel received the greatest number of votes by secret ballot on her lovely hat of white gladioli worn most becomingly in toque fashion. She received a lovely blue pottery bowl as prize. To Mrs. Egbert Jackson went second prize, a china topper hat, her hat being fashioned of roses with green leaves as foundation. After business conducted by the president, Mrs. Sam Simmons, Sr., the program chairman, Mrs. Thiel announced a paper by Miss Mary Strahan, "A white and green garden," which was most enjoyable. This was followed by Mrs. E. R. Henderson who demonstrated with beautiful corsages "Flowers as accessories," using various members as models best suited to wear the different kinds of flower arrangements for dress and hair. This was one of the most unique meetings of the entire year and the hostess and program committee, Mesdames Thiel and Stacy are to be congratulated on their ability to have made it such.

SURPRISE BIRTHDAY PARTY

The home of Mr. and Ms. Sam Irby was the scene of a festive and joyous Surprise Birthday party, given by Mrs. Irby in honor of Mr. Irby this week. Those friends who greeted the surprised host were: Mr. and Mrs. Cecil E. Gregory, Mr. and Mrs. Peyton Irby, Mr. Hiram West and Mrs. J. C. Irby.

High score in the exciting domino games was won by Mr. Hiram West and Mrs. Peyton Irby at one table and by Mrs. Gregory and Mrs. Sam Irby at the other table. Prizes were presented to these skilled ones. An interesting contest which consisted of guessing the slogans of popular products on the market was enjoyed.

Among the useful gifts was a large toy fish which swam in water when wound up, much to their surprise.

At the conclusion of the games, an elaborate decorated cake was cut and served with pinapple sherbet.

TUESDAY BRIDGE CLUB

The Tuesday Bridge Club met in the home of Mrs. Ben Brown Tuesday afternoon.

Guests in addition to the regular members were Mrs. Tom Grant, Mrs. Joe B. Williams Jr., Mrs. E. S. Parks, Mrs. Chas. Ferrill, and Mrs. Caruthers, guest of Mrs. S. B. Carutbers.

When the scores were compiled it was found that Mrs. Williams had the high score and Mrs. S. B. Caruthers low score. Silk hose was presented to Mrs. Williams and lavendar sachet to Mrs. Caruthers. Cool and tasty frozen fruit salad and Coca Colas were served the guests.

DUPLICATE CLUB MEETS

The Duplicate Club met with Mrs. Charles Dickinson in her lovely new home on Fairfield Tuesday afternoor. Coreopsis in warm yellow, maroon, and crimson colors added their beauty to the scene. When the scores were compiled it was found that Mrs. E. L. Wilkins and Mrs. L. D. Boone tiew with Mrs. Dickinson and Mrs. R. C. Trusty.

Sparkling Coca-Cola and a cool zestful salad plate were satiating and refreshing for the guests. In addition to the regular members who enjoyed the afternoon, were these guests, Mrs. Ben Kavanaugh and Mrs. E. L. Wilkins.

Mr. and Mrs. Homer Williams have returned from a delightful trip to the Pacific Coast where they attended the Motion Picture Producers Association and to Denver where Mr. Williams, president of the Grenada Rotary Club, attended the meeting of Rotary International.

The A. D. Collins home has been made doubly happy this week with the presence of Mr. Melvin Hayes, son of Mrs. Collins, and Mr. A. D. Collins, Jr. son of Mr. Collins. The former lives in Chicago. The latter, whom Mr. Collins has seen but once in twenty years, is a Machinist Mate 1st Class, U. S. Navy, and is enroute from Honolula to Philadelphia.

Miss Martha White, of Memphis, is visiting Mr. and Mrs. S. H. Garner this week.

Miss Mary Louise West, daughter of Mrs. Willye West, left Monday for New York City, where she will study voice in the Fegan School of Dramatic Arts during six weeks session. We wish for her a successful term.

MR. AND MRS. HORTON ENTERTAIN

Tuesday evening from eight until nine, Mr. and Mrs. S. H. Horton entertained informally in their hospitable cool back yard in honor of their son, Hurd, Jr., who will leave shortly for Miami, Fla. to become an interne in the Jackson Memorial Hospital. Fifty-two congratulatory friends were greeted by Mr. and Mrs. Horton and Hurd, Jr., who were in the reciving line.

Assisting Mrs. Horton in serving the refreshing chicken salad sandwiches, cheese sandwiches, punch and sherbet were, Delmus Eidson, Joyce Matthews, Betty Esther Edwards, Louise Avent, Mary Elizabeth Horton, Betty Rule, and Caroline Whitaker, attired in gay Summer frocks.

Mr. and Mrs. Arthur Zeit and son, Walter, of Buffalo, N. Y. visited their sister, Mrs. Knox Pierce and Mr. Pierce this week.

Mrs. J. G. Brown and Mrs. S. M. Brown are visiting Mrs. S. M. Brown's sister, Mrs. J. E. Perry in Memphis this week and last week.

Miss Winifred Saunders, who attended Camp Bratton Green in Vicksburg returned home Saturday.

Mrs. J. A. Fielder of Lexa Jack, is visiting her daughter, Mrs. Jim Week. She will be here several weeks.

Mr. and Mrs. E. L. Singleton and son, Billy, of Lula, Miss., spent Sunday with Mr. and Mrs. W. D. Singleton of Holcomb.

Mrs. L. R. Fulmer, of Lexington Tenn. is visiting her brother and sister, Jr. and Mrs. W. D. Singleton and Mrs. J. F. Singleton, of Holcomb.

Rogers Pleasants left Sunday for Minter City where he will spend several days of delta fun with his cousins, Misses Mary and Betty Hewes.

Frank Hayes, has returned home from Medical School at the University of Tennessee for his vacation.

Mr. and Mrs. H. B. Sellers, from Greenwood, spent Sunday with Mr. and Mrs. Hall and Mr. and Mrs. Fred White.

All three of the Presbyterian Auxiliaries met on the lawn of the Presbyterian church Monday afternoon. Mrs. Harry Adams of Circle three presented the program "The Migrants," a mission program which her circle had last week. Wafers and lemonade were served.

Miss Elise Lockett, of Jackson, is at home with her mother, Mrs. C. E. Lockett for a week's vacation.

Among the Grenada folks who went to Meridian to attend the wedding of James Russell Lockett to Miss Imogene Williamson were Mr. and Mrs. Walter Garner, Mr. and Mrs. Joel Batson, Sr. and Mrs. N. S. Craig, Sam Weir, Jr., Mary Ann Scott of Duck Hill, Miss Mable Walker, and the Locketts, en masse.

Miss Dick Jones, representing the chapter of Zeta Tau Alpha sorority at the Miss attended the National convention of her sorority at at Edgewater Hotel near Biloxi. She left Sunday and will stay a week.

Mr. and Mrs. C. A. Sisson and little son, Charles, of Clarksdale spend Sunday with their mother and grandmother. Charles will spend several weeks with his grandmother. Mr. and Mrs. Sisson were on route to Gulfport to attend the Mississippi Bar Association.

Mrs. G. W. Butler and son, Jack, went to Water Valley Tuesday for the purpose of having Jacks tonsils taken out by Dr. George Brown in the Water Valley Hospital. They returned Wednesday.

John Scott, grandson of Mrs. Scott, received notice Saturday of his being selected as one of the winners in the Ford Good Drivers' contest in the state of Texas. He left Grenada for Dallas, Texas where he will enter the Texas finals. Good luck, John!

CIRCLES MEET

Circle No. 1 of the W. M. S. met with Mrs. [illegible] this time Mrs. [illegible] lesson. Mrs. [illegible] and also.

Circle No. 2 met with Mrs. E. A. Griffin. The [illegible] Stokes. Games were served.

Circle No. 3 met in the home of Mrs. Sidney Reed. Mrs. [illegible] charge of the [illegible] were served.

Circle No. 4 met in the home of Mrs. Hall with Mrs. [illegible] charge of the [illegible] served.

Mrs. W. [illegible] Jackson of Moorhead, and Mrs. [illegible] Greenwood were guests of Mrs. W. Butler.

Mrs. [illegible] and daughter [illegible] Wallace [illegible] for [illegible] with [illegible] and [illegible] Mrs. [illegible] and [illegible] Mrs. [illegible] are also there.

Mr. and Mrs. [illegible] and daugh [illegible] for [illegible] Mrs. [illegible] Mrs. [illegible] Mrs.

APPOINTED DEPUTY SHERIFF

Announcement has been made by Sheriff T. T. Hayward of the appointment of Mr. J. D. (Snip) Crenshaw as

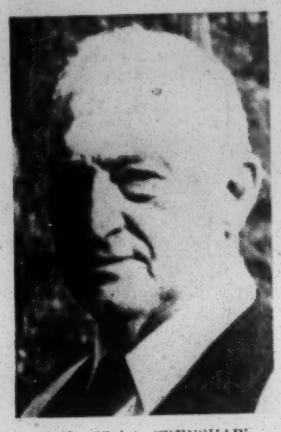

J. D. (Snip) CRENSHAW

part of his regular deputy staff.

Mr. Crenshaw is an experienced law enforcement officer, having served Grenada as city marshal for twelve years.

J. C. DABNEY EXPLAINS HUGE

(Continued from page 1)

the national defense program was the subject of a letter from Colonel T. C. Spencer, Fourth Corps Area Signal Officer, to President James E. Warren. Colonel Spencer wrote that "during the present emergency I have been impressed with the splendid spirit of cooperation which the employees of the Southern Bell have shown. In the 4th Corps Area your company has met promptly and efficiently every request the Army has made."

We have called this place the Chinch Den so long that many think there actually are chinches here. That's a mistake. We have never seen a single (or a married) chinch here yet. When we started, a fellow in derision called this the Chinsch Den. We just took the name as Doctor Semmes many years ago ago took the name 2d Class Drug Store which his older competitors called his modest place. Dr. Semmes lived to see all those who derided his modest

Duck Hill Flashes

by Mrs. M. S. Walker

(Last Week)

Mrs. Lula Royce, of St. Louis, is visiting her brother, Mrs. Mr. H. F. and Mr. W. G. Ransome and their families.

Miss Vivian Moore is on a visit to her relatives in Webb.

Mrs. Herbert McCuiston, of Clarksdale, with her two little girls, and Miss Sara Hill, of Eupora spent the week-end here with relatives and friends.

Miss Emma Wilkins continues to improve. If visitors registered who made calls on this charming and most loved of Christian characters—well we imagine they would number more than has ever visited anyone in years.

Miss Grace Norwood who has been attending Sunflower Junior College has gone to Chicago, secured a position as typist the day after she arrived and went to work until time to go back to school. She is spending the time with her brother Taylor Norwood and family.

Mr. and Mrs. Ben Terry of Greenwood visited Mr. J. D. Wilkins Sunday.

The Crump and McCarty families of Collins with Mrs. Roland Crump of Utah visited Mrs. M. S. Walker Sunday.

Mr. and Mrs. Cliff Tyler of Itta Bena recently visited the Norwood and Holmes families.

Mr. and Mrs. E. T. Aldridge, of South Pasedena, Cal. were guests of their brother, Mr. J. E. Aldridge and family during the week.

Mr. Rodgers has returned to her home in Michigan City, after spending several weeks with her sister, Mrs. W. C. Webb.

Miss Kathleen Carlisle is spending a month in New York with her aunt, Mrs. G. C. Schimpff. She has been to the New England States and is enjoying real life. She left two weeks ago on Monday and will return in about two weeks.

With The FSA

Sharecroppers, farm laborers and tenants in Grenada county, who expect to apply for a loan to purchase a family size farm under the provisions of the U. S. Department of Agriculture's tenant purchase plan should file applications now with the aFrm Security Administration, A. R. Summerour, FSA Supervisor, said today.

Seeking a farm of their own, the Department of Agriculture is asking for applications for loans which may be made during the 1941-42 fiscal year so that the approved families will have sufficient time to select farms and make plans for the 1942 crop, he said.

Farm families who filed applications after July 1, 1940 for loans this year, but who were not approved, because of lack of funds, wil not have to file new applications. Mr. Summerour said that the Tenant Purchase Committee will review these applications again and notify the families if additional information is needed.

To be eligible for Tenant Purchase loans a person must be a bona fide farmer, who cannot secure sufficient credit at reasonable rates from any other source to acquire a farm.

Preference wil be given to married persons or persons with dependent families, persons able to make a down payment, and to persons who own livestock and equipment necesary to carry on farming operatons.

Approved families will be made loans of sufficient size to purchase the land and construct modern farm homes, out buildings, fencing and other essential improvements. The loans will be made for 40 years with interest rates at three percent.

Application blanks and full details on the operation of the Bankhead-Jones Tenant Purchase Act are available at the county office of the Farm Security Administration, which is located at Heath Building, Grenada, Miss.

GORE SPRINGS NEWS

Mr. and Mrs. Homer Trussell spent Sunday with relatives near Chapel Hill.

Messrs. Ottis Gordan and Jake Clanton, of near Cadaretta, were mingling with friends in this community Sunday.

Mr. and Mrs. C. E. Sprayberry and handsome little daughter, Mary Catherine, spent Sunday with relatives at Derma.

Mrs. Alice Trussell returned home Saturday after a few weeks visit with her daughter, Mrs. Jim O'Brine near Grenada.

Mrs. John Leverette, of Red Grass, spent Sunday in the home of Mr. and Mrs. David Haile.

Mr. and Mrs. Paxton Haile and little son, Thomas Williams, spent Sunday in the Pea Ridge community.

With The H. D. Agent

The annual 4-H club camp of Grenada, Tallahatchie and Coahoma counties was held at Camp Tallaha, Charleston, Miss., on June 16, 17, 18. This was considered the best club camp the counties have held. Various subjects were studied along with the camp reeation and programs, and all the girls really showed fine cooperative club spirit. Of course, "Monroe" and his helpers certainly won the hearts of the girls with the fine food they prepared for them. After delightful swimming and long hikes studying birds and trees, the girls could enjoy good food. 6 water front men assisted the swimming hours. Camp fire programs put on by the girls were enjoyed by the campers and visitors. Devotional programs were carried on by the girls. Arrangement of flowers, study of pictures, crafts of several kinds were made. With leaders and club girls we had attendance of 81.

Those attending from Grenada county were: Adult Leader, Mrs. Nettie Aldridge; leadership girl, Juanita Smith; Mary Louise Irby; Ecelyn Beck; Elsie Brown; Ruth Thomas; Lavonne Mc Calop; Erma Holland; Juanita Jones; Mary Ann Haile; Sue Ella Mullen; Edith Earl Lawrence; Joyce Cheatham; Deneece Coker; Frances Allen; Grace Flint; Mattie Laura Morman; Elizabeth Johnson; Mary Thomas; Mary L. Abel; Eunice Cunningham; Margie Irby; Sarah Cohen; Alice Tnn Jarrett; Sue Hayward; Bobby Townes and Billy Thiesman of Grenada went as water front boys. Mr. Homer Trussell of Gore Springs assisted with the transportation. Mrs. Trussell enjoying the camp activities Wednesday. Mr. and Mrs. Dave Williams and two sons enjoyed the camp activities and lunch with us on Tuesday. Other camp personnel were, Miss Frances King, Tallahatchie County Home Demonstration Agent, Miss Ayleen McCormick, assistant district agent, Greenwood; Mr. Bice, assistant Scout Director, Clarksdale, Messrs. Buckley and Bailey, scout directors of the council, and Mrs. Velma Neely Grenada Home Demonstration Agent.

AUXILIARY MEETS

The Episcopal Auxiliary met Monday afternoon at the Episcopal Rectory with Mrs. C. S. Liles for the monthly social. Mrs. Liles served delicious punch, assorted sandiwiches, and candy. As is the custom, a free will offering was taken. The offering is used for special projects.

Mr. Lyman Richards, of New Orleans, visited his sister, Mrs. Jake Whitaker last week. He is Mrs. Whitaker's baby brother, and is connected with the International Harvester people in New Orleans.

NOTICE

The following registrants have failed to return their questionnaires. It is very necessary that they contact the Local Board at once. We will be compelled to report than to the Federal District Attorney unless we hear from them.

No.
892 Jesse Royston, col.
952 Arthur George Rice, col.
1258 Nathaniel Taylor, col.
1510 Lawrence Camel, col.
1606 McKinley Kinney, col.
1706 Jackson Conley, col.
1918 L. S. Sanders, col.
1925 JJohnnie Lee Harris, col.
1929 Peryc Lee Ivy, col.
1936 Samuel White, col.
1967 Samuel Fred Guest, white.
1887 Howard Rounsaville, col.
2064 Will Barnett Young white
2104 David Holman, col.
2192 E. J. Neal, col.
2203 Roosevelt Williams, col.
2210 Willie Jackson, col.
2291 Jams Dickson, col.
1493A Odie Alfred Glenn, white.

Anyone knowing the address of the above will please notify them to get in touch with us at once.

S. H. Horton, Clerk to the Board

Francis and Jean Morrison, from Chicago, young grandsons of Mrs. S. A. Morrison, are spending the month with her. The boys are the sons of Mr. Cliffton Baker Morrison, who we are sorry to report, is ill but convalescing in a hospital in Chicago. He is remembered as a native son of Grenada.

Mrs. Louie Westbrook, Sr., Mrs. J. C. Lott, and Miss Hazel Jane Lott, of Drew, spent Thursday with Rev. and Mrs. T. B. Thrower and family. Thursday afternoon Mrs. Thrower and Mary Ann returned with them to Drew, where they wil spend several days.

Mrs. L. E. Noble entertained the house guests of Mrs. E. R. Pleasants, Misses Mary and Betty with a Coca-Cola party Thursday morning. The guest list included Jean Scott Burt, Margaret Spain, Louise Avent, Betty Esther Edwards, Ann Duncan, Mary Elizabeth Horton, Martha White, Lillian York and the two honorees, Misses Mary and Betty Hewes.

Mr. Harry Greenfield was in Memphis Sunday at the bedside of his father, Mr. A. Greenfield, who is very ill in the St. Joseph Hospital. We hope he will get well soon.

Miss Amelia Ringold accompanied Mr. and Mrs. R. W. Tyson and son, Bobby, on a ten day trip through the Mid West, returning through Grenada Thursday last.

PROGRAM OF

Grenada Theatre

FRIDAY, JUNE 27TH

Six Lessons From Madame La Zonga

with

Lupe Velez, Leon Erról, Helen Parrish. Also Latest News Events and Novelty—10-30c

SATURDAY, JUNE 28TH
(2:00, 3:30—7:00, 8:30)

WEST OF ABILENE

with

Chas. Starrett and The Sons of The Pioneers, Plus: Chapter No. 9 "The White Eagle"——10-30c

Owl Show Saturday 10:30 p. m. and Sunday afternoon 2 and 4 o'clock

The Thief Of Bagdad

In Magic Technicolor

with

Conrad Veidt, June Deprez. Also Hal Kemp and Orchestra—10-30c

MONDAY, JUNE 30TH

Meet Boston Blackie

with

Cheste Morris, Rochelle Hudson. Also Selected Short Subjects PAL NIGHT—2 Adults 40c

TUESDAY-WEDNESDAY, JULY 1-2

The Great American Broadcast

with

Alice Faye, Jack Oakie, John Payne Caesar Romero. Also: Latest News and Novelties—10-35c

THURSDAY, JULY 3RD

Ther's Magic In Music

with

Susanna Foster, Allan Jones. Plus: Selected Shorts—10-30c

You'll Enjoy Summer

In Fresh White Way Cleaned Clothes

You can step out with a lots of confidence in your appearance after White Way cleans your clothes.

Yes, White Way cleaning restores that new look to your clothes, and who isn't proud of a new outfit. You'll enjoy the summer strolls much more.

Before you start on your vacation send the entire family's clothing to us, where special attention will be given every garment.

WHITE WAY CLEANERS

"The White Way Is Right Way"

Phone 588 -:- Grenada, Mississippi

SPECIAL SALE

Cook's Novelty Shop

DRESSES

WOMEN'S AND MISSES DRESSES

$16.95 value . . $12.50
10.95 value . . . 7.95

Georgianna and Gay Gibson Dresses

One lot regular $7.95 value . . $5.95
One lot regular $5.95 value . . 3.95
One lot regular $3.95 value . . 2.95
One lot regular $2.95 value . . 1.95

MILLINERY

One lot Hats . . $2.00
All Other Hats . . 1.00

Also a collection of items in Underwear, Hose, Gloves, Purses reduced for quick clearance

Classified

TWO FURNISHED APARTMENTS, Call Mrs. Whitaker at 747 or 83.

TWO ROOMS: Bedroom. Large kitchen, Private entrance. Call Mrs. Whitaker at 747 or 83.

THREE ROOM APARTMENT furnished for housekeeping, Close to town.

LISTED: Several nice bed rooms, gentlemen preferred. Call Mrs. Whitaker at 747 or 83.

FOR SALE: At a bargain, Used Ice Boxes, 25 lbs., 50 lbs., 100 pound capacity. See us before you buy. Phone 770, Butane Gas Company, Grenada, Miss. 4-17-tf.

FOR RENT: One apartment, unfurnished, 4 large rooms, private bath. Call Mrs. Whitaker at 747 or 83.

We have in your vicinity the finest spinet piano which can be bought at great savings. Write immediately to P. O. Box 624, Birmingham, Ala 6-26, 7-3, 12, 19c

FOR SALE: One repossessed spinet piano for balance due write Dept. F, 649 Idlewild Circle, Birmingham, Ala 6-26, 7-3, 12, 19c

FOR RENT: 5-room cottage on 51 Highway, 3 miles north of Grenada, T. V. A. current; also room with private bath for gentleman only. Call 695

FOR SALE: Practically new Coolerator Ice Box. Will sacrifice for $25.00. Call Geo. Fox, Phone 12.

Treasury Department, Office of District Supervisor, Alcohol Tax Unit, Bureau of Internal Revenue, New Orleans, Louisiana. Date of first publication, June 26, 1941. Notice is hereby given that on June 12, 1941, one 1928 Ford Pickup Truck, Motor No. A-364325, with accessories, was seized in Lafayette County, Mississippi, for violation of the Internal Revenue Laws, to-wit: Section 3321, Internal Revenue Code. Any person claiming an interest in said property must appear at the office of Investigator in Charge, Alcohol Tax Unit, 1002 Deposit Guaranty Bank Building, Jackson, Mississippi, and file claim and cost bond as provided by Section 3724, Internal Revenue Code, on or before July 28, 1941; otherwise the property will be disposed of according to law. S. N Collier.

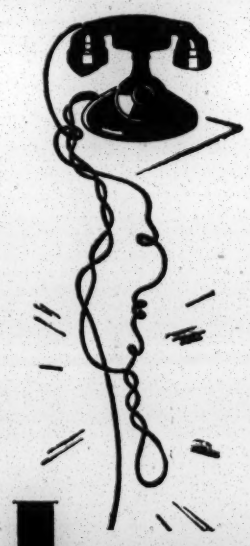

It's worse than it looks!

You'll agree that a telephone cord full of twists and kinks is unsightly and awkward to use—but did you know that it can also seriously affect service?

The conductor in your telephone cord is composed of scores of thread-like wires. They are very durable and, with normal use, will last indefinitely. But knots and kinks create an unnatural and intensified friction which is apt to break some of these tiny wires. When this occurs, it causes an unpleasant, static-like noise on your telephone.

Keep your telephone free from this trouble by keeping the cord free from kinks. *Southern Bell Telephone and Telegraph Company, Incorporated.*

Shoulder-to-Shoulder Responsibility

● The conscientious pharmacist works shoulder to shoulder with the physician in the interests of public health. His function as an adjunct to the doctor's services cannot be denied. Our prescription department is operated more for the benefit of physicians who confide in us, more as a contribution to your health and general welfare, than for financial gain. You can bring your prescriptions to us with the assurance that they will be filled exactly as the doctor ordered, with the finest materials to be found in the markets of the world.

The Grenada Drug Store

Grenada, Miss.

TRY QUINN'S MILK and ICE CREAM

QUINN'S DAIRY PRODUCTS
Are Grenada's Products of High Quality

Call for "QUINN'S"
And You Will Be Pleased

Retail - Wholesale

QUINN MILK PRODUCTS CO.

Phone 277

Commerce St. On Highway 51

P. S. **Visit Our New Plant**